CATALOGUE

OF THE MUSEUM AND PORTRAIT GALLERY

CHATEAU DE RAMEZAY

MONTREAL, CANADA

SIXTH EDITION—1908

Tourists and Visitors to Canada

Lose a great deal of pleasure and advantage if they fail to see

Morris Michaels'

COLLECTION OF

Art Novelties and Souvenirs

Windsor Hotel, Montreal and the **Chateau Frontenac, Quebec**

THESE exhibits will be found unique of their kind, and embrace amongst other things the whole range of Canadian enamelled brooches, belt-pins, hatpins, spoons, etc., etc., at manufacturers' prices. A varied collection of fine art jewelry in original and individual designs from the foremost European manufacturers. Beautiful pottery and glass including the famous pottery of Clement Massier, of Golf Juan, and the exquisite glassware of Emile Gallé, and Daum of Nancy, France.

Prices will be found invariably reasonable, and a comparison with those of other dealers is respectfully requested.

Morris Michaels'

ART AND NOVELTY SECTIONS

OPEN EVENINGS

Polite and capable saleladies in attendance.

Windsor Hotel, Montreal, and Chateau Frontenac, Quebec

SOUVENIRS

THE historical Champlain in full figure, over Canadian Coat-of-Arms.

There are dozens of different articles in Sterling Silver, French gray finish, consisting of Spoons, Forks, Ladles, Bells, etc., from $1.00 to $6.00.

Johnston Bros.

Diamond Jewellers

483 St. Catherine St. West

If this design does not interest you we have others that will.

For Canadian Views, Kodaks, Etc., call on

Wm. Notman & Son

PHOTOGRAPHERS

BIRKS BUILDING
Phillips Square

MONTREAL

Always the latest in BOOKS AND STATIONERY at Chapman's

A VISIT TO

Chapman's Book Store

will bring you pleasure

Local Publications—"Canadiana." The Belles Lettres in choice editions—both English and American. Souvenirs, Illustrated Post Cards, Colored Cartoons and Posters. Fine Stationery.

Address: **513 St. Catherine St. West** near Windsor Street

One minute from the Windsor Hotel

When in Quebec

The old, quaint walled city

TOURISTS SHOULD VISIT THE BEAUTIFUL

MONTMORENCY FALLS

and the Duke of Kent's House

also make a pilgrimage to the famous shrine of

STE. ANNE De BEAUPRE

Reached from Quebec by the Electric Trains

Quebec Railway, Light and Power Company

SUMMER SEASON—Half-hourly to Montmorency Falls, and every hour to Ste. Anne de Beaupre.

For booklet of these celebrated points of interest, address

J. A. EVERELL, Supt.
Quebec, Canada

EDWARD A. EVANS
General Manager

JAEGER PURE WOOL STORES

Devoted to the exclusive sale of

JAEGER

Pure Wool Underwear
Fancy Goods and
Camelhair Specialties

Jaeger Underwear made from the highest quality ***Natural Undyed*** Wool has achieved a world-wide reputation for its surpassing ***comfort, healthfulness and durability.***

Every garment of Jaeger Natural Undyed Wool is guaranteed against Shrinkage.

Dressing Gowns, Fleece Slippers Blouses, Golfers, Camelhair Fleece Rugs, Shawls, Etc.

316 St. Catherine Street West MONTREAL
10 Adelaide St. W., Toronto Steele Block, Portage Ave., Winnipeg

SPORTING GOODS

WE CARRY A LARGE LINE OF

FISHING TACKLE

Guns, Rifles, Ammunition, Loaded Shells, Bristol Steel Rods, Marble's Axes, Gaffs, Hammocks, etc.

Try our Hand-Loaded Smokeless Shells. DuPont and Schultze Powders, $3.25 per hundred. 12 Gauge

Our Motto: Quality High—Prices Low

T. Costen & Co. 48 West Notre Dame Street MONTREAL

Tel. Main 2856 Old No. 1696 Notre Dame Street Established 1850

The Montreal City and District Savings Bank

INCORPORATED 1846

Capital Subscribed $2.000,000 **Capital paid up $600,000** **Reserve Fund $900,000**

Hon. J. Ald. Ouimet, *Pres.* M. Burke, *Vice-Pres.* A. P. Lesperance, *Mgr.*

The Only Bank incorporated under the Savings Bank Act, doing business in the City of Montreal. Its Charter (different from all other banks) is so framed to give all possible protection to its depositors.

Kodaks

WE CARRY A FULL LINE OF PHOTOGRAPHIC SUPPLIES

Developing and Printing
in Twenty-four Hours

DESIGNERS AND MANUFACTURERS OF ARTISTIC LEATHER GOODS

INDIAN SLIPPERS AND BASKETS
ENAMELLED SOUVENIRS

F. L. HOUGHTON

Successor to E. C. Smith & Co.

128 PEEL STREET—*Next door Windsor Hotel*

AT THE SIGN OF THE BEAVER

Northland Stories and Stanzas

By Samuel M. Baylis

Author of "Camp and Lamp," etc.

210 Pages 12mo.
Cloth $1.00, postpaid

A NEW BOOK issued in attractive and original dress from the publishing house of William Briggs, Toronto.

As the title indicates the book is composite in character and illustrative of the author's versatility and of his riper experience of life and of his growing powers in literary craftsmanship.

The spirit of the book, as exemplified in the author's former work and the dedication of this, is inspired by the atmosphere, the story, and the scenes of his native land and the deeds of the small and great folk who have striven to make its name a noted one among the nations.

The literary quality of the book will delight the cultured reader, while the elements of humor, pathos, exciting dramatic situations and strong human interest will commend it to readers of all classes.

Get a copy of this Typical Canadian Book as an interesting and lasting Souvenir of your visit to Montreal. All Booksellers have it.

CATALOGUE

OF THE

Château de Ramezay

Museum and Portrait Gallery

Prepared by

THOMAS O'LEARY

Assistant Librarian

(Under the supervision of the President of the Antiquarian Society)

—

SIXTH EDITION

—

MONTREAL, 1908

N910
M7
C5
1902

CHATEAU DE RAMEZAY

The Chateau de Ramezay

Claude de Ramezay, the 11th Governor of Montreal, appointed 1703, was born in France 1657, came to Canada in 1685, with a number of other young officers, in the suite of Governor de Denonville. He was then a lieutenant in de Troye's company of Marine troops, which later took part in the expedition to Hudson's Bay. His promotion was rapid, being captain in 1687, later colonel, then commandant of troops and finally governor.

In 1687 he took part in the expedition against the Iroquois and in 1690 when Phipps appeared before Quebec, he brought over 800 men from Montreal for the defence of the former town.

History tells of the spirited defence made by Frontenac and his gallant officers, the latter, no doubt, being encouraged by the bright smiles of some of Quebec's fair daughters who, it seems, lost no time in rewarding their brave defenders with their heart and hand. Scarcely had the last of Phipps' fleet disappeared around Point Levi, than de Ramezay led to the altar Melle Marie-Charlotte Denys, a daughter of Denys de la Ronde, one of the oldest and wealthiest families of Canada. His companion in arms, de Vaudreuil at the same time married Louise. daughter of Pierre de Joybert de Soulanges. Could they have seen into the future, their happiness would have been clouded by sorrow. for it was destined that a son of de Ramezay should be the one to open the gates of Quebec to the English in 1759, and a son of de Vaudreuil should do likewise, at Montreal, the following year.

De Ramezay was one of the most prominent men of his time, occupying an official position in Canada for a term exceeding forty years. He was Seigneur de la Gesse, de Montigny et Boisfleurent in France, and in Canada was Seigneur de Monnoir and de Ramezay, Knight of the Military Order of St. Louis, Governor of Montreal and Commandant of all the militia in the country, and was administrator of the Governor-Generalship during the two years' absence of de Vaudreuil in France.

The Chateau was built in 1705. The neighborhood was then the fashionable part of the town, and was occupied by the Baron de Longueuil, the Contrecœurs, d'Eschambaults, d'Aillebousts and Madame de Portneuf, the widow of Baron

Bécancourt. Situated on a hill and opposite to the magnificent garden of the Jesuits, this plain unembellished house had an open view to the river front.

Under de Ramezay's regime, 1703 to 1724, this venerable edifice was the hall of entertainment of the illustrious of the country. The many expeditions to the distant fur fields, the voyages of discovery of new lands, the councils of war, the military expeditions, the conferences with the Indians, the annual fairs and fur trading market, attracted to the shores of Montreal, not only the Governor-General, the Intendant, and their suites, but a considerable number of the most important people of the country, including all classes of society. To one and all the portals of this hospitable mansion were ever open. To the lowly Indian and his squaw and to the exalted nobleman and his consort, the noble and beneficent Ramezay and his family showed equal attention. Fearless to the Indian or enemy, his bravery and charity were equally exemplified in the personal care and attention he and his family gave to the suffering citizens of Montreal during the pest which devastated the town in 1721.

De Ramezay died in 1724, and his family sold the Château to the *Compagnie des Indes* in 1745. The latter retained possession until the cession, in 1763, when it was bought by Wm. Grant, Baron de Longueuil, who, in turn, disposed of it to the English Government for the sum of two thousand guineas. It thus became once again the residence of the Governors and remained such up to 1849.

In 1775-6, the Château was the Headquarters for the Continental Army under Montgomery, and in the spring of 1776, there came Benjamin Franklin, Carroll of Carrollton, and Samuel Chase, envoys sent by Congress to influence the French Canadians to join the colonies in the revolt against British rule. Then came Benedict Arnold, who occupied the Château for several weeks.

Lord Metcalfe was the last resident governor, but for some years after his establishment in a new government house the Château was used for departmental offices. When the government was withdrawn from Montreal, the Château served several purposes. For some years the courts were held here, and later the Normal School.

In 1894, the Château was sold by the Provincial Government and purchased by the Corporation of the City of Montreal, and in 1895 the Numismatic and Antiquarian Society obtained the building for the purpose of founding an Historical Portrait Gallery and Museum.

The Numismatic and Antiquarian Society of Montreal

In the month of December, 1862, several gentlemen of Montreal, desirous of cultivating the study of Numismatics, some of whom had been meeting informally for a couple of years at the house of Mr. Jas. Ferrier, judging the formation of a properly organized association as the most efficacious means of attaining that end, formed "The Numismatic Society of Montreal." The seal of this society was the obverse of the Canadian bronze cent, with an outer circle inscribed "Société Numismatique de Montréal. Fondée 1862."

In January, 1866, the name of the society was changed to that of the "Numismatic and Antiquarian Society of Montreal," and a new seal was adopted, viz.: a round shield quartered by a tomahawk and calumet, bearing an antique lamp, an Athenian coin with the head of Minerva, a Canadian cent with head of Victoria, and a Beaver; the shield encircled with a garter bearing the words: "Numismaticae et Archeologicae Marianopolitanae Societatis Sigillum."

In 1870 the Society was incorporated by Act of the Legislature of Quebec. The charter members were Stanley Clark Bagg, James Ferrier, Thomas D. King, William Blackburn, Daniel Rose, Henry Mott, Dr. T. Sterry Hunt, A. J. Boucher, Solomon David, John Lawrence, Robert W. McLachlan, Gerald E. Hart, Alfred Sandham, J. L. Bronsdon, L. A. Huguet Latour, William Kingsford, R. J. Wicksteed, and Henry Leggatt.

In July, 1872, the Society began the publication of "The Canadian Antiquarian and Numismatic Journal," but owing to uncontrollable circumstances the publication was suspended from time to time. Up to the present time three series, making a total of twenty volumes, have been published. It was this Society, acting upon the projects of individual members of it, that first suggested the project of celebrating the 250th anniversary of the founding of Montreal and proposed three things in order to shed more lustre on so noteworthy an event. First, the erecting of a monument to the memory of Chomedy de Maisonneuve, the founder of our city; second, the saving of the Château de Ramezay from the destruction with which it was threatened; third, an historical exhibition by which the public might be enlightened regarding the rare and precious things still to be found amongst us and which the Society is endeavoring to prevent being lost to the country for ever.

The Society succeeded in bringing all three of these projects to a successful issue and the result of its labors in the Château may read in the pages of this Catalogue.

The President of the Society—His Honor Louis Wilfrid Sicotte, is descended from one of the oldest families in the Province of Quebec, his ancestor being amongst the founders of the City of Montreal.

Was born at Boucherville, P.Q., Dec. 10th, 1838. Educated at the College of St. Hyacinthe, and was called to the Bar, Oct. 1, 1860.

In his early days he was associated with the late Sir J. A. Chapleau, the Honourable Judge Mousseau and others, in conducting "Le Colonisateur" newspaper. He was appointed clerk of the Crown and of the Peace, 1882, and Judge of Sessions of the Peace, 1897. For many years a member of the Numismatic and Antiquarian Society in which he has always taken great interest and has contributed largely to the increase of its collection.

At the death of the lamented Hon. Judge Baby, he was unanimously appointed President.

PRESIDENT.

JUDGE L. W. SICOTTE.

VICE-PRESIDENTS.

L. G. A. CRESSE, Esq.
LUDGER GRAVEL, Esq.
Judge EUG. LAFONTAINE.
W. D. LIGHTHALL, Esq.
CHS. T. HART, Esq.
JAS. REID, Esq.

HON. TREASURER.

GEORGE DURNFORD, Esq.

HON. RECORDING SECRETARY.

C. A. HARWOOD, Esq.

HON. CURATOR.

R. W. McLACHLAN, Esq.

HON. CORRESPONDING SECRETARY.

PEMBERTON SMITH, Esq.

HON. LIBRARIAN.

J. A. U. BEAUDRY, Esq.

COUNCIL.

S. M. BAYLIS, Esq.
J. C. A. HERIOT, Esq.
R. PINKERTON, Esq.
W. W. C. WILSON, Esq.
A. CHAUSSE, Esq.
P. O. TREMBLAY, Esq.
A. S. HAMELIN, Esq.
G. A. MONCEL, Esq.
C. E. BELANGER, Esq.

ASSISTANT LIBRARIAN.

Mr. THOS. O'LEARY.

CATALOGUE

HALL.

PAINTINGS, ENGRAVINGS, PHOTOGRAVURES, ETC.

(*The names of the donors are printed in italics.*)

1. The first Ursuline Monastery in Quebec, built in 1640, destroyed by fire in 1641. Very old oil painting copied from the original in the Ursuline Convent, Quebec. The house in the foreground belonged to Madame de la Peltrie, the foundress, and was occupied by Bishop Laval, upon his arrival, 1659.

   Mrs. S. E. McDonald.

2. Plan of the Jesuits' College, Quebec, built in 1634, rebuilt, 1745. Used as a Barracks for British troops from 1760 to 1871, demolished in 1878.

   Hon. Judge Baby.

3. The Manor House of Jacques Cartier, at Roteneuf, painted on the spot in 1889 by J. C. Franchère.

   By Purchase.

4. Quebec from Wolfe's Cove in 1833.

5. Quebec from Point Levis in 1833.

6. Quebec and Lower Town, from the Citadel, shows the old castle St. Louis, 1833. These very rare views are from drawings made by Col. Cockburn, R.A.

   Hon. Judge Baby.

7. Carte du Canada, ou Nouvelle France, 1732.

8. L'Amérique Septemtrionale, 1730.

9. Partie Orientale du Canada. 1755

   S. Carsley, Esq.

9½. Carte de la Nouvelle France, 1690.

   H. J. Tiffin, Esq.

10. Haldimand Castle, Quebec. Built by Governor Haldimand, in 1784, in the south-west angle of the Old Fort built by Frontenac in 1692. Demolished, 1892, to give place to the Chateau Frontenac Hotel.

    Louis Sutherland, Esq.

11. The Intendant's Palace, Quebec, in 1759. Destroyed by shells fired from the Ramparts to dislodge the Americans who had taken possession of it, under Benedict Arnold, in 1775. The vaults are now used by Boswell Bros., brewers.

H. J. Tiffin, Esq.

12. The Château de Longueuil, built by LeMoyne de Longueuil in 1685, destroyed by fire in 1792. Occupied by Americans in 1775.

Hon. Judge Baby.

13. Fort Senneville. Built in 1697, by Jacques Le Ber de Senneville. Was attacked in 1747 by the Mohawks. The Fort was dismantled by the American troops, by order of Benedict Arnold, in 1775.

George Durnford, Esq.

14. Old Fort Chambly in 1886. Water color by the donor. Fort Chambly was attacked and captured by General Montgomery, Oct. 18, 1775.

H. C. Nelson, Esq.

15. Ruins of the "Capitulation House," Côte-des-Neiges road, sketch made in 1889. It was in this house that the capitulation of Montreal is supposed to have been signed, Sept. 8, 1760.

R. W. McLachlan, Esq.

16. Old Parish Church of Notre-Dame, Montreal, built in 1672, removed in 1830.

Mrs. J. R. Thibaudeau.

17. Burning of the Anglican Cathedral, Notre-Dame St., on the night of Tuesday, December 9, 1856.

Judge L. W. Sicotte.

18. The Bishop's Palace, corner of St. Catherine and St. Denis streets, destroyed in the great fire of 1852.

J. A. U. Beaudry, Esq.

19. View of the Old Convent, Nuns' Island.

Hon. Judge Baby.

20. Trafalgar Tower, Côte-des-Neiges Road.

J. H. Ross, Esq.

21. View of old Canadian house at Fraserville, formerly used as a summer hotel.

George Durnford, Esq.

22. Cottage at St. Ann's in which Thomas Moore, the poet, resided about 1806.

J. H. Ross, Esq.

23. The Cuthbert Chapel, at Berthier, built by the Hon. James Cuthbert. The first Protestant chapel built after the conquest of New France, 1786.

Dr. Mackenzie Forbes.

24. View of Montreal from the Island, in 1760, *old print.*

Hon. Judge Baby.

25. The Manor House, St-Jean Port Joli.

26. The Manor House, Fraserville.

27. The second St. Patrick's Church at Rivière-du-Loup, built in 1812, demolished in 1856.

Chs. T. Hart, Esq.

28. Montreal from the Mountain. Water color by Duncan, 1856.

29. Montreal from the Mountain, view taken in 1850.

J. Wolferstan Thomas, Esq.

30. Quebec, view taken from Beauport, by Morin, 1851.

31. Plate of 6 colored views of Quebec in 1852: 1. Parliament Buildings; 2. French Cathedral; 3. Monument to Wolfe and Montcalm; 4. St. John's Gate; 5. View of Esplanade; 6. Durham Terrace.

32-33. Two views of the City of Ottawa, drawn in 1855, by E. Whitefield.

34. View of the City of Kingston, in 1855, by E. Whitefield.

Hon. Judge Baby.

35. View of the Town of Montreal in Canada, 1760.

E. L. Bond, Esq.

36. View of the City of Montreal in 1855, drawn by E. Whitefield.

Albert Lewis, Esq.

37. Plan of the Operations of the British Army before Quebec in 1759. Published by Alfred Hawkins in 1846. *Rare.*

R. B. Angus, Esq.

38. Plan of the Battle of the Plains of Abraham, with twelve views of churches, etc., in Quebec, showing the effect of the bombardment, in 1759. *Very rare.*

T. O'Leary, Esq.

39. View of Bout-de-l'Ile, Montreal, in winter, after a painting by Kreighoff, 1850.

Hon. Judge Baby.

40. Montreal. Seven Oaks, Kent. The seat of the Right Hon. the Earl of Amherst.

41. The Obelisk, Montreal Park, Seven Oaks, Kent, Eng., in memory of Gen. Amherst.

R. B. Angus, Esq.

42. Photographs of the bronze tablets of the monument at Pointe-à-Callière, bearing the names of the first settlers of Montreal.

J. A. U. Beaudry, Esq.

ELGIN GALLERY.

This Portrait Gallery is named in honor of the Right Honorable the Earl of Elgin, the last British Governor-General to occupy the Château, in 1849.

PORTRAITS.

1. Bienville, Jean-Baptiste Le Moyne de, born 1680, died in France, 1768. At an early age he entered the marine and made seven long voyages under his brother d'Iberville. Was governor of Louisiana for twenty-seven years and founded New Orleans in 1717.

By Subscription.

2. De Longueuil, Charles Le Moyne, Baron, born 1657, died 1729. Son of Charles Le Moyne, Sieur de Longueuil, created baron in 1700, had great influence over the Indians, served in Flanders as aide-de-camp to Marshal d'Humières; governor of Detroit in 1700, and later governor of Montreal.

3. D'Iberville, Pierre Le Moyne, Sieur, born 1661, died 1706, in the West Indies, his body resting in the Cathedral of Havana, Cuba. Founder and first Governor of Louisiana, a brother of Bienville and of the first Baron de Longueuil. Entered the marine at an early age and became a noted sea fighter; took Fort Nelson in Hudson's Bay. Discovered the mouths of the Mississippi.

Donor, Charles Colmore Grant, 7th Baron de Longueuil.

4. Lanaudière, Charles Tarieu de, born 1741, died 1811; was great-grandson of Claude de Ramezay, who built the Château. Entered the army and was wounded in the battle of the Plains of Abraham, being then *Aide-Major* in the Regiment of La Sarre, although barely sixteen years of age. Went to France after the capitulation of Montreal. Returned to Canada a few years later, when he married Mlle Lacorne de St. Luc. Aide-de-camp to Lord Dorchester in 1775, he contributed not a little to save him from falling into the hands of the *Bostonais*. Was with Bourgoyne's army, and called upon, together with his father-in-law, Lacorne, to appear before the committee of the House of Commons appointed to investigate the conduct of the general.

Wm. Selby, Esq.

5. Lacorne St. Luc, Luc de Chapt. de. Knight of the Order of St. Louis. Was a man of influence over the Indians. Took Fort Clinton in 1747. Was present at Carillon and at St. Foy. After the conquest, he emigrated, but saved himself from the wreck of the ship "l'Auguste" in the Gulf, and remained in Canada. An Executive Councillor under the new regime. Fought at St. Johns, and accompanied Bourgoyne with a party of Canadians and Indians.

Archbishopric, Montreal.

6. De Levis, Chevalier, born 1720, died 1787. During the time he fought under Montcalm in this country, held the rank of Second in command. He was a most brave and chivalrous general. He took part at the battle of Caril-

lon, where he commanded the right division; as also at Montmorency, where the French repulsed Wolfe. He was absent at Montreal, when the first battle of Quebec was fought; and, therefore, when Montcalm fell, could not take command. At the second battle of Quebec, he gained a victory over Murray. He returned to France after the capitulation of Montreal and as a reward for his services, the King created him a Marshal, Duke and Peer of France.

Marquis de Levis, France.

7. Talon, Jean. Comte d'Orsainville, was the second Intendant of the French Government in Canada. In 1663, was appointed to the office of which he was a bright ornament. It is said everything in Canada prospered under his fostering care; and certainly he did much for the country.

By Subscription.

8. Champlain, Samuel de, born 1567, died 1635. His name is rendered illustrious in the annals of Canada from his services in establishing New France, not only in founding the city of Quebec in 1608, but also selecting the sites for Port Royal (Annapolis), N.S., Three Rivers, and Montreal. He was indefatigable in spreading civilization, repelling the attacks of the Indians, thus saving the lives of the early French settlers; and also in exploring the country and its valuable resources. He prosecuted his enterprises with constancy, and no dangers could shake his firmness. He was a faithful historian, a voyager who observed everything with attention, skilful in geometry and an experienced seaman. He well merited the title of the Father of New France.

H. J. Tiffin, Esq.

9. Imbert. A member of the Supreme Council of Quebec. He returned to France in 1760.

Archbishopric, Montreal.

10. Youville. François-Madeleine, You d', Sieur de la Découverte, officer, born 1700, died 1730. Married to Marie-Marguerite Dufrost de la Jemerais, foundress of the General Hospital and first Superior of the Grey Nuns.

By Subscription.

11. De Beaujeu, Daniel-Marie-Hyacinthe-Lienard, born 1711, died 1755. Knight of St. Louis. Commander General of Fort Duquesne and of the Army at *Belle Riviere* (Ohio). Defeated Braddock in the battle of the Monongahela, the two braves being killed on the field, as were, four years later, Wolfe and Montcalm on the Plains of Abraham.

H. J. Tiffin, Esq.

12. Guy, Colonel Pierre, born at Montreal, Dec. 11, 1738, died Jan., 1812, was buried with military honors. One of the signers of the capitulation of Montreal to Gen. Montgomery in 1775. Was President or member of many important Government Commissions and a distinguished magistrate. Maternal great-grandfather of the donor.

13. Baby, Colonel the Honorable François, Adjutant-General of Militia, Lower Canada, member of the Executive and Legislative Councils, deputy of the French-Canadians to the Court of Great Britain in 1773. Born at Montreal, Dec. 4, 1733; married Delle Marie-Anne Tarieu de Lanaudière, Feb., 1786; died at Quebec, Oct., 1820. Paternal grandfather of the donor.

Hon. Judge Baby.

14. De Salaberry, C. B., Col. Hon. Charles-Michel d'Irumberry, born 1778, died 1820. Called the Hero of Châteauguay. October 26, 1813, the French-Canadian Militia, the "Voltigeurs" in great part, led by Lieutenant-Colonel de Salaberry and numbering 350, overwhelmingly defeated 3,500 United States troops under General Hampton at Châteauguay. Believing themselves surrounded by a force far superior in numbers, the invaders became paralyzed with fear, and fled in disorder from an enemy whom they could not see, and who might close upon them at any moment. In this way, Canadian pluck and strategy won a famous victory which saved the Province of Lower Canada at a most critical moment of the war.

By Subscription.

15. Globensky, Lieut.-Colonel Maximilien, born 1793, died 1866. Lieutenant of Voltigeurs, 1812, under de Salaberry. Fought at Châteauguay, Ormstown and Lacolle. Captain of a Company of Volunteer Loyalists at St. Eustache, 1837.

C. A. M. Globensky, Esq.

16. Franchère, Gabriel, a renowned Canadian traveller and explorer, took part in several expeditions to the Pacific by way of Cape Horn to the Sandwich Islands, later he crossed the Rocky Mountains, exploring the country between them and Lake Superior. Published an account of his voyages in 1820, died at St. Paul, Minnesota, 1863.

J. C. Franchere, Esq.

17. Tonnancourt, Louis-Joseph Godfroy de, born 1712, Sub-delegate of the Intendant and Procureur du Roy, at Three Rivers.

Madame de Tonnancourt.

18. De Montigny, Chevalier Jean-Baptiste Testard. Born 1724, died 1786. Knight of St. Louis. Fought at the Monongahela with de Beaujeu, 1755, at the capture of Fort Bull by de Léry, 1756, and at Chouaguen (Oswego). Wounded at Niagara, 1759, and taken prisoner. Died at Blois, France.

19. De Montigny, Charlotte Trottier Des Rivières, born 1723. Daughter of Julien des Rivières, and wife of the Chevalier J. B. Testard de Montigny.

20. De Montigny, Marie de la Porte de Louvigny, daughter of the Governor of Three Rivers and wife of Sieur Jacques Testard de Montigny, born 1696, died 1763.

21. De Montigny, Jacques Testard, born 1663, died 1737. Knight of St. Louis. Captain. One of the greatest warriors of early Canada. "Thirty-five years of active service and forty wounds;—such are the titles which recommend him to posterity," says l Abbé Daniel.

By Subscription.

22. Dupré, Colonel Hypolite Saint-George Le Compte. Commanded the Canadian Militia during the siege of Quebec in 1775-6. He had first received a commission, from the Marquis Duquesne, Governor-General of Canada, as captain. In June, 1775, he was appointed Major and later Lieutenant-Colonel. In consequence of his behavior during the siege, he was appointed, 4th March, 1778, Commandant for the City and District of Quebec, by General Sir Guy Carleton. He continued in this extensive command for more than twenty years, and his conduct deservedly obtained the friendship, confidence and gratitude of all the militiamen of the district.

23. Hocquart, Gilles. Fourth Intendant of New France, from 1731 to 1748. Did much to develop the country's resources. Next to Talon, he was the most active of the Intendants.

Hon. Judge Baby.

24. D'Amours, Mathieu, Sieur de Clignancour, born 1618, died 1698. He was brother of Madame Louis-Théandre Chartier de Lotbinière. His daughter Marguerite became the wife of Jacques Testard de Montigny. The family of D'Amours can be traced back to 1496.

By Subscription.

25. Prevost, General Sir George, born 1767, died 1816. Governor-in-Chief and Commander of the forces in all British North America, 1811 to 1814. He successfully defended Canada for nearly three years under circumstances of peculiar difficulties.

26. Viger, Jacques. A learned Canadian Antiquarian, born at Montreal on the 7th May, 1787; died 12th December, 1858. He held numerous local appointments under government; and was colonel in the militia, besides having served under de Salaberry, in the "Voltigeurs." He passed a long and laborious life in literary pursuits and historical research, principally relating to the history of his country; he compiled two voluminous and valuable works; one of which he called his *Sabretache*, now in the Laval University, Quebec, composed of twenty volumes in quarto;—the other is known by the name of Viger's *Album*. He was the first Mayor of Montreal.

Hon. Judge Baby.

27. Pothier, Toussaint, Hon. Seigneur of Fief Lagauchetière. A partner in the old North-West Company. Major in the corps of Voyageurs who took Makinac in the war of 1812; Legislative Councillor 1823; member of the Special Council, 1838. A most remarkable man of great influence in his time.

Wm. Selby, Esq.

28. Christie, General Gabriel, born 1722, died 1799. Brevet-Major under Amherst at the conquest of Canada in 1759. Commander-in-chief in Canada, 1798, died at Montreal.

29. Campbell, Col. John, of the Indian Department. Married to a daughter of La Corne de St. Luc.

Archbishopric of Montreal.

30. Bourdages, Louis le, Notary, Lieutenant-Colonel of Militia. A famous Canadian patriot during the early years of the last century. Sat, in the House of Assembly of Lower Canada, for Yamaska, and Richelieu, from 1803 until his death in 1833.

Madame Lussier.

31. Woolryche, James. A prominent merchant in the early years of the last century, painted about 1790.

W. D. Lighthall, Esq.

32. Selby, William Dunbar, M.D. A practitioner of much repute. Married Mlle Marguerite Baby, September 4th, 1815. Died at Montreal, Feb. 3rd, 1829.

Wm. Selby, Esq.

33. Hart, Ezekiel. Born 1767, died 1843. Was the second son of Aaron Hart, the first British merchant who settled at Three Rivers after that place was taken by his friend, General Haldimand, in 1760. He was very popular and respected by all classes. Was a militia officer, and served in the War of 1812.

Edgar J. M. Hart, Esq.

34. Bagg, R. Stanley, one of the founders and President of the Numismatic and Antiquarian Society in 1866.

Mrs. R. Stanley Bagg.

35. Holton, Hon. Luther H. Born in South Leeds, 1817, removed to Montreal 1821; was for many years in mercantile life, was a member of the Executive Council in 1858. Elected to the Commons in 1867. Was many times President of the Board of Trade, a Harbor Commissioner, and a member of the Corporation of Montreal.

Wm. Drysdale, Esq.

36. Dauversière, J. Leroyer de la. Member of the *Compagnie de Montreal*, its organizer and general agent, and with M. Olier shares in the foundation of Ville-Marie. He died in 1660.

37. Créqui, l'Abbé Jean-Antoine-Aide. Born at Quebec, April 6, 1749. Ordained priest October 24, 1773; died December 7, 1780. He was the first Canadian painter. Several of his paintings are in the Basilica at Quebec. The painting of the "*Annonciation*" over the main altar in the church at l'Islet, is also by him.

38. Paquin, l'Abbé Jacques. Parish priest at St. Eustache, in 1837. Born at Deschambault, ordained priest September 24, 1814. Wrote an account of the insurrection at St. Eustache, 1837-38, much sought after. Also wrote the first ecclesiastical history of Canada, the manuscript of which was unfortunately lost.

38½. Casgrain, Abbé H. Raymond. Born at Rivière Ouelle, December 16, 1831; died at Quebec, February 10, 1904. Became a Canadian writer of considerable repute both in France and here. One of his works was crowned by the French Academy in Paris. A most devoted son of Laval University in Quebec; to this institution he left his memoirs, which, it is hoped will soon be published.

Hon. Judge Baby.

39. Beaubien, Dr. Pierre, born 1795, died 1881. Descended from Trottier de Beaubien, who came from France in 1650. Studied at the University of Paris where he took his degrees. Represented Montreal from 1841 to 1844, and Chambly from 1848 to 1851, in the Canadian Assembly. Married Justine, daughter of Hon. C. E. Casgrain, Seigneur of Rivière Ouelle.

Hon. Louis Beaubien.

40. Meilleur, Jean-Baptiste, born 1796, died 1878. One of the literati of Lower Canada and a gentleman of considerable attainments, to whose efforts we owe much of the present admirable system of education. Was appointed Superintendent of Public Instruction by Sir Charles Bagot and was also Postmaster of Montreal.

41. Chauveau, Hon. Pierre J. O. Born 1820, died 1890. An eminent Canadian orator and an able writer. Held many important positions in his lifetime. Was Premier of the Province of Quebec, 1867 to 1873. Speaker of the Dominion Senate, 1873 to 1874. Was for many years Superintendent of Education, and later Sheriff of Montreal occupying the latter office at the time of his death.

42. Taché, Hon. Sir Etienne-Pascal, aide-de-camp to the Queen, born 1795, died 1865. Lieutenant in the Canadian Voltigeurs, 1812. Held many important offices, was deputy-adjutant-general, 1848. Commissioner of Public Works, Receiver-General, 1849, Speaker of the Legislative Council, 1856, and the head of the administration of the Province. In 1858 the Queen personally conferred the honor of Knighthood upon him; in 1860 he was appointed Honorary Colonel in the British Army. As a Canadian, few have attained the honors he had conferred upon him.

43. Taché, J. C., M.D. Born 1821. May be considered as one of the cleverest men that the Province has produced. Represented the county of Rimouski, for many years, in Parliament. Was Canadian Commissioner to the Paris Exhibition in 1855. Created Knight of the Legion of Honor by Napoleon III. Wrote many pamphlets and books; author of "*Trois Legendes de mon pays.*"

44. Dorion, Sir Antoine Aimé, born 1818, died 1891. Studied law with the late M. Cherrier, Q.C., and later became the partner of that eminent advocate. In 1854, he was elected to Parliament; some years later he became Provincial Secretary, in 1873 was Minister in the Mackenzie Cabinet and succeeded in passing some important measures. A year later, he accepted the position of Chief Justice of the Court of Queen's Bench. In 1877 he was raised to the rank of Knighthood by the Queen.

45. Lajoie, Antoine Gérin, born 1824, died 1882. A Canadian author, he, while still at college, wrote, among other pieces, the well-known Canadian song *Le Canadien Errant*, which has been one of the most popular songs of the French Canadian people. Studied law with Sir H. L. Lafontaine. Was editor of *La Minerve* from 1845 to 1852 and later Assistant Librarian of the Library of Parliament. Wrote many works, some of which became so popular as to run through several editions.

46. Dunn, Oscar. A talented journalist, noted for his brilliant essays and writings, died 1880.

47. Provencher, Joseph-Alfred-Norbert, born Jan. 6, 1843, died Oct. 28, 1887. A talented Canadian writer and journalist. Was editor of *La Minerve* for some time, and also of *La Presse* at the time of his death.

48. Marmette, Joseph, born 1845, died 1895. A Canadian writer of some repute. Studied law. In 1882 he became assistant to the Government Agent in Paris. On his return was appointed to the Archives Department, was again sent to Paris to copy historical documents relating to Canada. Was the author of several works of fiction, *Francois de Bienville*, *l'Intendant Bigot*, le *Chevalier de Mornac, etc., etc.*, very much esteemed.

48½. Quesnel, Joseph. A Canadian poet, dramatist and composer. Was born in France in 1750, and died at Montreal, July 3rd, 1809. In 1778 he produced "*Colas et Colinette, ou le Bailli Dupe,*" a comedy in

three acts, printed at Quebec, and performed at Montreal in 1790. "*Lucas et Cecile,*" a musical operetta; "*Les Republicains Francais,*" a comedy. In 1805, he wrote a treatise on dramatic art, also several musical compositions. These pieces were extremely popular. His sons made some figure in the political history of the Province of Quebec. The Hon. Jules Quesnel, who died in 1842, and the Hon. F. A. Quesnel, Q.C., *vide* No. 49.

49. Quesnel, Hon. Frederic Auguste. A figure in the political history of Lower Canada, he was a talented pleader at the bar and a member of Parliament. He opposed the Union in 1823 and in 1843 was appointed a member of the Legislative Co ıcil.

50. Bibaud, Michel, born 1782, died 1857. A Canadian writer of note, studied with success at the College of St. Raphael, Montreal, embraced the literary profession. Like many of his countrymen, he labored hard in defence of Canadian nationality and for the preservation of the French language. Was proprietor of *L'Aurore des Canadas, La Bibliotheque Canadienne, Le Magazine du Bas-Canada, l'Observateur Canadien, Epitres et Satires*, etc., etc. He wrote the first history of Canada in French, since the conquest, also an "*Arithmetique Elementaire*" and edited the "*Voyage de Franchere.*"

51. Margry, Pierre. A French author, and eminent geographer, who, for many years, devoted his attention to the Antiquities of America. He was the author of half a dozen volumes regarding the French in North America.

52. Roebuck, The Right Hon. Arthur, born 1801, died 1879. Came to Canada when quite young, was educated here, but returned to England in 1824. Studied law, published several books relating to Canadian matters. In 1832, was elected to House of Commons. Took an active interest in Canadian affairs. In 1835 the Legislative Assembly at Quebec passed a bill naming him agent of the Province, in England, to defend its interests. Was member of Parliament during thirty-five years.

53. Heaveysege, Charles. Author of "Saul: a Drama in three parts," 1857. "Count Filippo: or The Unequal Marriage: a Drama in five acts," 1860. "Jepthah's Daughter," 1865, and "The Advocate: a Novel," 1865.

W. D. Lighthall, Esq.

54. McGee, Hon. Thomas D'Arcy. Born in Ireland, April 13, 1825. Assassinated at Ottawa, April 1867. A patriot, poet, orator and statesman. Was involved in the Irish insurrection of 1848. Went to the United States, and later took up his residence in Canada. In 1857, was elected for the Western division of Montreal, which he continued to represent till his death. One of the Fathers of Confederation. Was accorded a public funeral in Montreal.

55. De Salaberry, Col. Alphonse Melchior d'Irumberry, son of the hero of Châteauguay. Called to the Legislative Council in 1837, later was appointed Deputy-Adjutant-General of Militia and held that office at the time of his death which occurred in March, 1867, aged 52 years. Married Delle Emilie Guy, a daughter of the Hon. Louis Guy, King's Notary, at Montreal.

56. General Benjamin Durban. Commander of the Forces in Canada in 1849. Died in Montreal and was buried in the Old Military burying ground on Papineau Road.

The foregoing eighteen Portraits presented by Hon. Judge Baby.

COATS OF ARMS.

57. Montmagny.
Arms of Sieur Charles Huault de Montmagny, Governor of Canada, 1636 to 1647.

58. D'Ailleboust de Coulonge, died 1660.
Arms of Sieur Louis D'Ailleboust de Coulonge, Governor of Canada, 1648 to 1651. Administrator 1657-58.

59. Lauzon.
Arms of Sieur Jean de Lauzon, Governor of Canada, 1651 to 1656.

60. De Mesy.
Arms of Chevalier Augustin Saffray-Mesy, Governor of Canada, 1663 to 1665. Died at Quebec, 1665.

61. De Tracy.
Arms of Alexander de Prouville, Marquis de Tracy, Viceroy of Canada, 1665.

62. Frontenac.

Arms of Louis de Buade, Count de Palluau et de Frontenac, Governor of Canada. Assumed the government in 1672. Built Fort Frontenac, was recalled in 1682. In 1689, he was reappointed Governor. In 1690, defeated Sir William Phipps and the English fleet before Quebec. Frontenac was a bold and valorous soldier and a most successful administrator. He died in 1698, and was inhumed in the Recollet Church at Quebec.

63. De la Barre.

Arms of Sieur le Febvre de la Barre, Governor of Canada, 1682 to 1685.

64. Denonville.

Arms of Jacques René de Brisay, Marquis Denonville, Governor of Canada, 1685 to 1689.

65. Raudot.

Arms of Jacques Raudot, Intendant of New France, 1705 to 1712.

66. Louis XIV.

Arms of Louis XIV, King of France.

67. Begon.

Arms of Sieur Michel Begon, Eighth Intendant of New France, 1712 to 1725.

68. Beauharnois.

Arms of Charles, Marquis de Beauharnois, Governor of Canada, 1726 to 1747.

69. Galissonière.

Arms of Rolland-Michel Barrin, Count de la Galissonière, Governor of Canada, 1747 to 1749.

70. Jonquière, died May 17, 1752, aged 67 years.

Arms of Jacques-Pierre de Taffanel, Marquis de la Jonquière, Governor of Canada, 1749 to 1752.

71. Duquesne.

Arms of the Marquis Duquesne de Menneville, Governor of Canada, 1752 to 1755.

72. Hocquart.

Arms of Sieur Gilles Hocquart. Eleventh Intendant of New France, 1731 to 1748.

73. Talon.

Arms of Jean Talon, Baron d'Orsainville. First Intendant of New France, 1665 to 1672.

74. Cadillac.

Arms of Sieur la Motte-Cadillac, Founder of Detroit, 1700.

75. Dorchester.

Arms of Guy Carleton, Lord Dorchester. Governor-General of Canada, 1766 to 1796.

76. Haldimand.

Arms of Sir Frederick Haldimand, Lieutenant-Governor of Canada, 1778 to 1784.

(The foregoing Coats-of-Arms were painted by Baron Holmfeldt.)

By Purchase.

77. 78. Montcalm, Louis-Joseph de Saint Véran, Marquis de, born 1712, died 1759. Celebrated in history as a brave, bold and intrepid French military officer. In 1756 was appointed to command the French troops in Canada, and began operations against the English with great activity and success. Took Fort Ontario at Oswego, victoriously repulsed the enemy at Carillon (Ticonderoga), and Fort William Henry at the head of Lake George. Mortally wounded at the battle of the Plains of Abraham, Sept. 13, 1759. He was interred in the Ursuline Convent, Quebec.

Hon. Judge Baby.

79. 80. Wolfe, General James.—*Vide* No. 248.

81. Montgomery, General Richard. A Major-General in the revolutionary army, was born in Ireland in 1737. He entered the army and was, with Wolfe, at the taking of Quebec in 1759. He resigned his commission and settled in America. On the breaking out of the revolution, he commanded the Continental Forces for the invasion of Canada. He fell on Dec. 31, 1775, in his attack on Quebec.

82. Arnold, Benedict. A general officer in the service of the United States and afterwards in that of Great Britain. Was associated with General Montgomery in the attack on Quebec, 1775. Became a traitor to the American cause. Died in London, in June, 1801.

83. Lymburner, Adam. A well-informed and highly respected merchant of Quebec, in 1775. He was a native of Kilmarnock, Ayrshire, and was for many years a member of the Executive Council of the Province of Quebec. He was called to the Bar of the House of Commons to give evidence regarding Canadian affairs, where he strongly opposed the separation of the two provinces. He died at his residence, Russell Square, London, Jan. 10, 1836. His remains were interred at St. George's Church; and at his particular request laid alongside his friend, the late Alexander Auldjo, Esq., formerly of Quebec.

Alfred Sandham, Esq.

84 Yonge, Sir George, Right Hon., Secretary of War, 1791. Yonge Street, Toronto, is named after him. Was of a distinguished Devonshire family and a personal friend of Governor Simcoe.

R. B. Angus, Esq.

85 General Dumas, who succeeded to the command of Fort Duquesne, after de Beaujeu, from a family painting.

86 Carroll, Charles of Carrollton. One of the signers of the Declaration of Independence, accompanied Benj. Franklin and Samuel Chase to Montreal, in 1776, as one of the three envoys sent by Congress. Was a guest in the Château while here. Died Nov. 4, 1832, almost a century old, the sole survivor of the signers of the Declaration of Independence.

Hon. Judge Baby.

87 Brock, Sir Isaac. This renowned General was born in the Island of Guernsey on Oct. 6, 1769. Was Colonel of the 49th Regiment, and saw much active service. In 1811, promoted to the rank of Major-General, killed at the battle of Queenston Heights, Oct. 13, 1812.

Dr. W. G. Nicholl.

88. Mackenzie, Sir Alexander, an energetic traveller and discoverer. In 1789, he set out to explore the country between the Pacific and Hudson Bay, and discovered the great River which bears his name. One of the founders of the celebrated North-West Company.

Dr. Mackenzie Forbes.

89. Selby, Miss Dunbar, wife of Dr. George Selby.

90. Selby, George, M.D., born 1760, died 1835. Born in England, and educated at the College of St. Omer, in France. Came to Canada at the age of 21 years, married Miss Dunbar, daughter of Major Dunbar and Melle Josephte Catherine Fleury Deschambault.

Wm. Selby, Esq.

91. Ferland, l'abbé, J. B. A., born 1805, died 1865. A distinguished Canadian author, wrote a History of Canada, of considerable merit, and several other works. He was a gentleman of much goodness of heart and amiability of manners, and highly esteemed.

Hon. Judge Baby.

92. Laval, François de Montmorency de, born 1622, died 1708. First Roman Catholic Bishop of Canada, and a most able, talented and zealous prelate. Arrived in Quebec, 1659, founded the Quebec Seminary in 1663. To his high descent, he owed much of the influence which he exercised in the Civil, as well as the ecclesiastical affairs of the Colony.

R. W. McLachlan, Esq.

93. De Gaspé, Philippe Aubert, born 1786, died 1871. A remarkable Canadian *litterateur*, educated at the Quebec Seminary, studied law, became an advocate, and later Sheriff of Quebec. Author (being then over eighty years of age), of "*Les Anciens Canadiens,*" and "*Memoires,*" in which he so well portrayed the character and manners of the old French Canadians

Alfred Aubert de Gaspe, Esq.

94. St. Martin, Nicholas. A distinguished Montreal merchant.

95. General de Lévis. *Vide* No. 6.

96. De Malartie, Anne-Joseph-Hippolite, Comte de Maures. Born in 1730, died in 1800. A distinguished officer in the French army, came to Canada with the regiment of Béarn and saw much active service in the campaigns of 1754-60. He was highly esteemed by General Montcalm. Upon returning to France, he became a Lieut.-General in the armies of the King, a Commander in the Order of St. Louis and Governor of the Isle of France.

97. La Perouse, Jean-François Galoup de. A French navigator distinguished for his talents, born at Albi in Languedoc in 1741. Entered the navy at an early age and during the American War he had command of an expe-

dition to Hudson's Bay, where he destroyed the trading establishments of the English. After the restoration of peace, the French Government sent him on a voyage of discovery (1785), to the South Seas and Pacific Ocean, where he visited many islands, etc. In March, 1791, he left Botany Bay and was never afterwards heard of.

Hon. Judge Baby.

98. De Lévis. Marquis et Marquise. Photographs of two oil portraits in possession of Wm. Gilley, Esq., Birmingham, Eng. Tradition asserts them to be Montcalm and wife.

W. D. Lighthall, Esq.

99. Salaberry, de, Vice-Admiral of France under Henry IV.

W. D. Lighthall, Esq.

100. Salaberry, Michel d'Irumberry de, died 1772. The first of the name who came to Canada. Arrived at Quebec in 1735, on the "*Anglesea,*" frigate. Grandfather of the hero of Châteauguay. Married 1st, Delle Rouer de Villeray; 2nd, Delle Madeleine Louise Duchesnay.

W. D. Lighthall, Esq.

101. Tanguay, Monsignor Cyprien. Born at Quebec, Sept. 15, 1819; ordained priest in 1843. In 1865, he became attached to the statistical branch of the Department of Agriculture and was sent to France to examine the ancient archives relating to Canada. He was the author of "*Le Dictionnaire Genealogique des Familles Canadiennes,*" (a work which brought him much consideration both here and in Europe); "*Le Repertoire du Clerge,*" "*A Travers les Registres,*" etc., etc. He was a man of high culture, deeply versed in Canadian history. He died at Ottawa, in April, 1902.

Hon. Judge Baby.

102. Haliburton, Judge, a native of Nova Scotia, author of *Sam Slick*, the *Bubbles of Canada*, the *Clockmaker*, etc., etc.

103. Cunard, Sir Samuel, the founder of the Cunard Line of steamships, the first regular line between Europe and America. He was a native of Nova Scotia.

H. J. Tiffin, Esq.

104. The three first Governors of the Honorable the Hudson's Bay Company —

1. H.R.H. Prince Rupert, otherwise Prince Rupert of Bavaria, a distinguished name in the history of

Charles I., born in 1619. He was remarkable for his impetuous gallantry and chivalrous bearing, died 1682.

2. H.R.H. James, Duke of York, afterwards James II. of England, born Oct. 14, 1633. Succeeded his brother, Charles II., 1685, defeated by William, Prince of Orange, at the battle of the Boyne, 1690; died in France, September 16, 1701.

3. Lord Churchill, Duke of Marlborough, born 1650. As Commander-in-Chief of the British Army he stands unrivalled, died 1722.

Chs. T. Hart, Esq.

105. Nansen, Fridjof. The celebrated Arctic Explorer. Was tendered a reception by the N. & A. Society in the Château Ramezay, Nov. 11, 1897.

T. O'Leary, Esq.

106. Colbert, John Baptist. Marquis of Segnelai, one of the greatest statesmen that France ever had, was born at Paris, 1619, and died 1683. He was a pattern for all ministers of state and did considerable for the advancement of Canada.

107. Porteous, Thomas. A Montreal merchant. Built the first water works in Montreal, 1801, also the bridges at Repentigny in 1808.

Thos. Porteous, Esq.

108. Poulin, Etienne. A veteran of the war of 1812, was at the battles of Lundy's Lane and Chryslers Farm.

L. A. Poulin, Esq.

109. Isaacson, Robert Philip, popularly known as "Dolly," proprietor of a restaurant (Dolly's Chop House), on St. François-Xavier street, and later on St. James street; some forty years ago.

J. H. Isaacson, Esq.

110. Dorchester, Guy Carleton, Lord. Born 1725, died 1808. Governor-General of Canada 1767 to 1777, and from 1786 to 1796. Was with Wolfe at the battle of the Plains of Abraham and with Murray at St. Foye.

By Subscription.

111. Gosford, Earl of, G.C.B. Held office of Governor-General from August, 1835, to February 26, 1838. He was Chief of a Commission of Enquiry and Pacificat. whose labours, it was hoped, by ministers, would have led to the adjustment of all political differences, and the establishment of the Government upon a firm and liberal footing. He died in England, March 29, 1849.

112. Haldimand, Sir Frederick, K.B., a native of Switzerland: entered the British Army in 1754. Greatly distinguished himself at the battles of Ticonderoga and Oswego. Lieutenant-Governor of Canada, June 27, 1778, to Nov. 18, 1784. Died in England.

By Subscription.

113. Metcalfe, Charles Theophilus, Baron Metcalfe, K.G.C.B. Born 1785, died 1846. A distinguished British Statesman, Governor of Jamaica, 1842, and Governor-General of Canada, 1843 to 1845.

W. B. Mathewson, Esq.

114. Sydenham, Charles Poulett Thompson, created Baron Sydenham and Toronto in 1840. Born 1793, died 1841. Governor-General of Canada 1839 to the time of his death which resulted from an accident while riding near Kingston, Canada.

Wm. Kinloch, Esq.

115. Murray, General, The Hon. James, Lieutenant of Wolfe. It is said that it was at his suggestion that the latter scaled the heights of Abraham, 1759. Defeated by de Lévis at the battle of St. Foy, 1760. First Governor-General of the Province of Quebec 1763 to 1767. He died in 1794 and was interred in Westminster Abbey.

Hon. Judge Baby.

116. Amherst, General Sir Jeffrey, born 1717, died 1797. Commander-in-Chief of the British Army at the Conquest. Created Baron Amherst, 1787. Received the surrender of Montreal, Sept. 8, 1760. Seat "Montreal," Sevenoaks, Kent, England.

117. Dalhousie, General George, Earl of. Born 1770, died 1838. Was Governor-General of Canada, 1820 to 1828. A General in the Army and Colonel of 26th Regiment of Foot, saw much active service during the Peninsular War.

R. B. Angus, Esq.

118. Colborne, Sir John. Lord Seaton, born 1778, died 1863. In 1829 he first came to Canada as Lieutenant-Governor of Upper Canada; continued as such to 1835. Appointed Commander-in-Chief of the forces in Canada. On the recall of Lord Gosford was appointed temporarily Governor-General. To Lord Seaton essentially belongs the credit of overcoming the so-called rebellion of 1837-1838.

Presented by his son-in-law, General Montgomery Moore.

119. Dufferin, Frederick Temple Blackwood, Earl of Dufferin, born June 26, 1826. An eminent British Statesman, Governor-General of Canada, 1872 to 1878. Viceroy of India. Ambassador to the Court of Russia and to that of Italy. Died in Ireland, 1902.

Presented by Himself.

120. Aberdeen, John Charles Hamilton Gordon, Earl of Aberdeen. Governor-General of Canada 1893 to 1898. A popular Governor of Canada.

Presented by Himself.

121. Head, Sir Edmund Walker, born 1805. Governor-General of Canada, 1855 to 1861. Entertained H.R.H. The Prince of Wales (King Edward VII.) when visiting Canada 1860.

122. Williams of Kars. General Sir William Fenwick, born at Annapolis, N.S., 1801; died in London, 1883. Entered the Army at an early age. During the Crimean War was besieged in Kars, made a brave defence and gained a brilliant victory over the Russians, but later was, by famine, forced to surrender. In 1865, was Lieut.-Governor of Nova Scotia; 1870-77 Governor of Gibraltar.

123. Richmond, Charles Lennox, fourth Duke of. Born 1764, died 1820, Governor-General of Canada 1819 to August 27, 1820. He died from the bite of a tame fox with which he was amusing himself. His demise occurred at a small village on the Ottawa named after himself; his remains were conveyed to Quebec, and interred in the English Cathedral of that city.

124. Durham, Right Hon. The Earl of. Born 1792, died 1840. Earl Durham was appointed Governor-General, arriving in May, 1838. Every act of the new Governor was marked by liberality and disinterestedness. He disposed of all the political prisoners without a formal trial; the minor offenders were pardoned, and eighty of the ringleaders were banished to Bermuda. The British Parliament did not approve of his action, and set aside Lord Durham's ordinance whereby the prisoners had been banished. On learning of this, the Governor sent in his resignation.

125. Bagot, Sir Charles, G.C.B., born 1781, died 1844. Entered upon the office of Governor-General, January 10, 1842. During his time, some of our most talented Canadian statesmen came into office, and many improvements were effected. In consequence of illness he solicited his recall towards the close of 1843. He survived only a few months.

The five foregoing presented by the Hon. Judge Baby

126. Metcalfe, Lord. *Vide* No. 113.

127. Elgin, Right Hon. Earl of. Born 1811, died 1863. Governor-General of Canada from 1847 to 1854. One of the best known of Canadian Governors and whatever may have been the troubles during his administration, impartial history will do justice to his memory as a wise ruler. His Lordship will rank amongst the best and ablest of those who have guided the destinies of Canada.

By Subscription.

128. Burton, General Napier Christie, born 1758, died 1835. Succeeded his father, General Gabriel Christie as Commander-in-Chief of the forces in Canada, 1799. Son-in-law to General Ralph Burton, whose name he assumed.

129. Napier, Miss, wife of General Gabriel Christie.

130. De Longueuil, Charles-Colmore Grant, 7th Baron. Born in Montreal 1844, died in New York 1899. Was the son of Charles James Unwin Grant and his wife Henrietta Gregor Colmore. Married 1878, Miss Mary Jones Wayne, of Burleigh, Devon, England. Upon the death of his father, 1879, he became 7th Baron.

Baroness de Longueuil.

131. Head, Sir Francis Bond, born 1793 died 1875. Lieutenant-Governor of Upper Canada from 1836 to 1838, entered the Royal Engineers at an early age, served with distinction, was present at Waterloo. Author of several books—wrote an account of the Rebellion in Upper Canada, 1837-38.

Hon. Judge Baby.

132. Berthelet, Dame Caroline, wife of the late R. S. M. Bouchette, Commissioner of Customs, painted by himself.

133. Tonnancour, Louise Carrerot, wife of Louis-Joseph-Godfroy de. She belonged to an Acadian family in the King's service.

Madame de Tonnancour.

134. Mountain, Captain, son of Bishop Mountain, of Quebec, painted by his sister.

W. D. Lighthall, Esq.

135. Blair, Colonel, a relative of the Selby family. He served in Canada as Lieutenant in the 93rd Highlanders.

Wm. Selby, Esq.

136. Lennox, Col., son of Lord Lennox. Married Miss Marie-Marguerite de Chapt de La Corne St. Luc, who, upon his death, married Jacques Viger, the distinguished Antiquarian.

137. Elgin, Right Hon. Earl of. *Vide* No. 127.

138. De Boishebert, Charles de Champ, Governor of Acadia. Allied to the deRamezay family.

Hon. Judge Baby.

139. De Montmorency, Henri, Duke. Viceroy of Canada, 1620.

Alfred Sandham, Esq.

140. Henry de Bourbon, Prince de Condé, Comte de Soissons, Viceroy of Canada, 1612.

Hon. Judge Baby.

141. Saunders, Admiral Sir Charles, died 1775. A distinguished naval officer whose name is allied with that of Wolfe, in the siege of Quebec, as the Commander of the Squadron acting in connection with the army. The fleet was one of the finest ever fitted out in England. It rendered great service to Wolfe by bombarding the town and keeping the enemy in constant anxiety.

W. D. Lighthall, Esq.

142. Members of the International Commission, Quebec, 1898.

143. Colonial Premiers. Group of the Premiers of the British Colonies who met in London in 1897, to attend Her Majesty Queen Victoria's Jubilee.

H. J. Tiffin, Esq.

144. Cornwallis, Charles, Marquis, born 1738, died 1805. Major-General in the British Army. Served under Howe and Clinton, surrendered himself and army at Yorktown, after an obstinate and gallant defence, October 19, 1781.

Hon. Judge Baby.

145. Ouimet, Hon. Gédéon, Prime Minister of the Province of Quebec, and later became the third Superintendent of Public Instruction.

Dr. Gustave Ouimet.

146. Isaac Todd, a member of the Old Nor-West Company.

Presented by C. de Lery Macdonald and W. D. Lighthall, Esqs.

147. Johnson, Sir John, Major-General, born 1770, died 1830. The only son of Sir William Johnson, of the Mohawk Valley. Was well known as a military commander and a celebrated negotiator with the Indians. Mount Johnson, near Montreal, named after him.

Hon. Judge Baby.

148. Lord Ashburton, John Dunning, an eminent lawyer, born 1731. His grandson figures in Canadian history by his connection with the treaty defining the boundary line between Canada and the United States, known as the "Ashburton Treaty."

Chs. T. Hart, Esq.

149. Her late Majesty Queen Victoria at the age of nineteen.

H. J. Tiffin, Esq.

150. H.R.H. George Augustus, Prince of Wales, eldest son of George III. and Queen Charlotte, born 1762; married to Mrs. Fitzherbert, 1784; married to his cousin, Caroline Amelia Elizabeth, second daughter of the Duke of Brunswick, 1795; separated from his wife Caroline, 1796; appointed regent in consequence of his father's mental incapacity, 1811; crowned King, 1820; died June 26, 1830.

151. Plan of the City of Quebec, and the Battle of the Plains of Abraham, 1759.

Hon. Judge Baby.

152. Poitras, Alphonse. A gifted French-Canadian writer and journalist.

Judge L. W. Sicotte.

153. Gugy, Hon. Louis, born in Paris, was Sheriff of Three Rivers. In the War of 1812, he commanded the Third Battalion of Incorporated Militia, was elected to the House of Assembly, became a member of the Legislative Council, and eventually Sheriff of Montreal. He died in 1840.

Louis Sutherland, Esq.

154. Lartigue, Jean-Jacques, first R. C. Bishop of Montreal, born 1777, died 1840. Was named bishop in 1820, and consecrated in Notre-Dame Church, Montreal, by Bishop Plessis, on January 21, 1821.

155. Marquette, Jacques, born 1637, died May, 18 1675. Jesuit missionary, arrived at Quebec September 30, 1666, went on the Ottawa Mission 1668. With Louis Joliet he discovered the Mississippi, June 17, 1673. One of the most illustrious missionaries and explorers of Canada.

156. Casot, Jean Joseph. Last of the Jesuits who were in Canada at the time of the Conquest. Born October 4, 1728; died at the Jesuits' College, Quebec, March 16, 1800.

157. Le Jeune, Paul. May be regarded as the Father of the Jesuit Missions in Canada. Arrived at Quebec July 5, 1632. In a short time, he had acquired such a perfect knowledge of the *Montagnais* language that he was enabled to write a catechism for his neophytes. It was he, who in 1635, preached the funeral oration over Champlain. He returned to France in 1649.

158. Brebeuf, Father Jean de, of the Society of Jesus, born 1539, died 1649. The most illustrious of the martyrs of New France. Came to Canada in 1646, went on the Huron Mission, fell into the hands of the Iroquois and was cruelly tortured by them. The skull of this martyr is in the Hotel-Dieu Hospital, Quebec.

159. Lalement, Gabriel, Jesuit missionary, born 1610, died 1649. Arrived at Quebec 1646, and after passing two years at Sillery, he went in 1648 to the Huron Country, where six months later he underwent, with Father Brebeuf, the most cruel tortures of martydom. His bones were brought to Quebec, with those of his companion.

160. Jogues, Rev. Père Isaac, born 1598, died 1646. First apostle of the Iroquois, a famous Jesuit priest. Was horribly mutilated by the Iroquois 1642, was delivered by the Dutch and landed in France, he returned to Canada a short time later and was massacred by the Indians, October 18, 1646.

161. Lafitau, Joseph-Francois de. A celebrated Jesuit missionary among the native tribes of Canada from 1700 to 1717. He discovered the Gin-Seng root in the forests of New France and published a *Memoire* upon it to the Duke of Orleans. He died in 1740.

162 Charlevoix, Pierre-Francois-Xavier, born 1684, died 1761. A celebrated Jesuit writer, for several years a resident in Canada. Of his published works his "*Historie Generale de la Nouvelle France,*" is the most valuable. He is often quoted as a writer of authority. He was greatly esteemed for his high moral character and extensive learning. Was a guest in the Château in 1722.

163. Duplessis, Francois-Xavier, Jesuit missionary, born in Quebec, 1663; died in Paris. A celebrated pulpit orator.

164. Gamelin, Ignace, born 1698. Married Marie-Louise Dufrost de la Jemerais, 1731, sister of Madame d'Youville.

165. Marie-Louise Dufrost de la Jemerais, sister of Madame d'Youville, and wife of Ignace Gamelin born 1705; died 1789.

166. Gamelin, Medard, son of Ignace Gamelin and nephew of Madame d'Youville, Lieutenant and Major. Born 1733, died 1778.

167. Porlier, Claude-Cyprien-Jacques, Royal Notary at Montreal. Born 1683, died 1744.

168. Cuillerier, Angélique, wife of Claude-Cyprien-Jacques Porlier. Born 1698, died 1781.

No. 154 *to No.* 168 *acquired by Subscription.*

169. Panet, Amélie, wife of William Berezy, jr., co-seigneur of d'Aillebout, daughter of Hon. Judge Pierre-Louis Panet. Died in 1862, at d'Aillebout. A remarkable woman, by the powers of her intellect and acquirements.

170. Leprohon, Jean, Madame, née Mullins. A Canadian authoress, born in Montreal, 1832; died 1879. At a very early age she developed a taste for literature, and began contributing to the periodicals of that day. Her first novel, *Ida Beresford,* appeared in 1848. Several of her romances were translated into French and became very popular.

Hon. Judge Baby.

171. Louis XV., King of France, when a youth.

172. Soulanges, Chevalier Pierre-Jacques Joybert de, son of Pierre, the Seigneur of Soulanges, and brother-in-law of Philippe de Rigaud, Marquis de Vaudreuil, born 1677, died 1703.

173. Lèry, Francois-Joseph Chaussegros de, celebrated engineer under Napoléon, Baron of the Empire, Grand Cross of the Legion of Honor and Commander of the Order of St. Louis, born at Quebec 1754, died in France, 1824. Served with great distinction during Napoléon's campaigns. Was made a Marshal of France. His portrait is in the *Invalides* and his name is on the *Arc de Triomphe,* Paris.

174. St. Ours, Quinson de, Knight of St. Louis, officer in the French troops, after the Conquest he served in the English Army, fought at St. Johns, later left the country, again took service in France, and received an appointment at St. Domingo. Married a Miss Saveuse de Beaujeu.

175. George III., King of England. Painted by Benjamin West.

James Coristine, Esq.

176. Cartier, Jacques, died 1554, celebrated French navigator, a native of St. Malo. The discoverer of Canada, 1534. On his second voyage, 1535, he discovered Stadacona (Quebec), and Hochelaga (Montreal). His last voyage was in 1540; he built a fort at Charlesbourg, near the present site of Quebec, where he wintered and returned to France in 1542.

Richelieu Navigation Co.

177. Lacombe, Patrice. A notary by profession; was, for over thirty years, attached to the Seminary of Montreal. Endowed with brilliant talents he was a *litterateur* of note, and it is to be regretted that his modesty on the one hand and his business occupation on the other, did not permit him to publish many of his writings. He died at Montreal, July 6, 1863, aged 56 years.

178. De Boucherville, George Boucher. Born at Quebec, October 21, 1814. Educated at the Montreal College and later studied law. He had a pronounced taste for a literary career in which he was very successful. In 1837, he was one of the Sons of Liberty, and went into voluntary exile at Louisiana. Many volumes of his writings have been published. His principal work is known as "*Une de Perdue et deux de Retrouvees.*" In 1867, he was named Clerk of the Legislative Council.

179. Cauchon, Hon. Joseph. Journalist and statesman, born at Quebec, Dec., 1816; studied at the Seminary of that city; was admitted to the Bar, but never practised. While yet a student, he edited the paper "*Le Liberal,*" and later "*Le Canadien.*" In 1842, he founded "*Le Journal de Quebec,*" which he edited to 1874. He was regarded as one of the first journalists of the country. Member of the Canadian Parliament 1844 to 1867. Minister of Public Works 1861-62, first President of the Senate after Confederation and member of the MacKenzie Cabinet. He was named Lieutenant-Governor of Manitoba in 1877; died in 1885.

180. De Courcy, Charles, Canadian by his mother, better known by the name of La Roche-Héron, wrote "*Histoire Ecclesiastique des Etats-Unis,*" "*Les Servantes de Dieu en Canada,*" and a *Critique* on Brasseur de Bourbourg's "*Histoire du Canada.*" Lived in New York some time.

181. Girouard, Jean-Jacques, an honest and disinterested patriot, died in 1856; was a notary, at St. Eustache, of considerable legal reputation. Represented the County of Two Mountains in the Provincial Parliament 1830 to 1834. Was imprisoned during the troubles of 1837. After the Union of the Canadas, a ministerial portfolio was offered him which he declined. Founder of the Youville Hospital at St. Benoit.

182. Viger, Hon. Denis-Benjamin, born 1774, died 1861. A lawyer and a good constitutional writer, he occupied a most prominent place in the controversy which led to the insurrection of 1837-38. He crossed the Atlantic to lay the grievances of the Canadians before the Imperial Parliament. When the rebellion broke out, he was imprisoned. No sooner was he free to act again, than he was returned to Parliament. In 1848, he was raised to the Legislative Council where he continued to sit and vote for some years.

Nos. 177 *to* 182 *presented by the Hon. Judge Baby.*

183. Craig, Sir James, H.K.C.B., born 1750, died 1812. Governor-General of Canada, 1807 to 1811. The whole time of his administration, or nearly all of it, was occupied in rather bitter party bickerings.

R. B. Angus, Esq.

184. Prevost, Sir George. *Vide No.* 25.

185. Williams, General Sir Fenwick. *Vide No.* 122.

186. Fulford, Right Rev. Francis, Metropolitan Bishop of Canada, born 1803; died September 9, 1868. In 1859, he was appointed by Royal letters patent "Metropolitan Bishop of this province." His Lordship was regarded as a bright ornament of the Church, and an eloquent preacher.

187. Major-General Sir Francis Walter de Winton, G.C. M.G., C.B. Was aide-de-camp to General Sir Fenwick Williams, when he was stationed in Canada. General de Winton also accompanied H. R. H. the Princess Louise and the Marquis of Lorne to Canada, when the latter was appointed Governor-General of the Dominion of Canada.

Hon. Judge Baby.

188. Wright, Alonzo. Born at Hull, Que., February 26, 1825. He was the grandson of Philemen Wright, of Massachusetts, who founded the City of Hull. Alonzo Wright engaged in lumbering and agriculture, and rose to great prominence. He was one of the ablest members of the House of Commons. He died on January 7, 1894, very deeply regretted.

P. B. Casgrain, Esq.

189. McGill, Peter, Hon. Born 1809, died 1860. A prominent Montreal merchant, member of the Legislative Council. President of the Bank of Montreal, etc. Mayor of Montreal from 1840 to 1842.

Hon. Judge Baby.

190. Members of the Seigniorial Tenure Court, Quebec, 1855.

W. D. Cruikshank, Esq.

191. Mountain, Right Rev. G. J., Lord Bishop of Quebec, born July 27, 1789, at Norwich, England. Son of the first Anglican Bishop of Quebec. Ordained in 1813: consecrated Bishop of Montreal, 1836. He was noted for his noble and endearing qualities and his zeal and piety. He was most learned and highly gifted.

192. Baldwin, The Rt. Rev. Maurice S., Bishop of Huron. Born June 21, 1836. Ordained in 1861. Dean of Montreal, 1879, and consecrated Bishop of Huron, Nov. 30, 1883. Died 1904.

193. Francis I., King of France and first King of Canada. Born 1494, died 1547. It was acting under the authority and patronage of Francis I. that Jacques-Cartier discovered, in 1534, those portions of the Dominion of Canada now called New Brunswick, Prince Edward Island, and Quebec.

Alfred Sandham, Esq.

194. Bienville, Le Moyne. *Vide No.* 1.

195. D'Argenson, Pierre de Voyer, Viscount. Born 1626, died 1709. Succeeded de Lauzon as Governor of New France, in 1658, and retained that appointment until 1661.

196. Begon, Michel, Chevalier, Seigneur de la Picardière, etc., tenth Intendant of New France, 1712-1726.

197. D'Iberville, Le Moyne. *Vide No.* 3.

198. Galissonière, Roland-Michel Barrin, Count de la, Administrator of the Government of New France from 1747 to 1749, during the imprisonment in England of Admiral de la Jonquiere, the Governor. He was a distinguished marine officer, as well as a *savant* and *litterateur;* died in 1756.

Hon. Judge Baby.

199. Bougainville, Louis Antoine, born 1729, died 1811. A French navigator distinguished for his maritime discoveries. Served under Montcalm.

200. Papineau, Hon. Louis Joseph, born 1789, died 1875. Educated at the Seminary of Quebec. Was called to the Bar in 1812. While yet a student, he had been, in 1809, elected a member of the Legislative Assembly, and in 1812 found himself leader of his party. Served as captain in the militia during the war of 1812. In 1817 was elected Speaker of the Lower Canada Assembly, which position he continued to fill for twenty years. After the failure of the insurrection of 1837-38, he first went to the United States and in 1839, to France, where he remained eight years, when he was allowed to return. He was subsequently elected to the United Parliament, and, in 1854, he retired from public life.

Hon. Judge Baby.

201. Fabre. Edouard, born 1799, died 1854. Founded a publishing establishment in Montreal. Took part in the insurrection of 1837-38 and was imprisoned for some time. Father of the late Archbishop of Montreal and of the Hon. Hector Fabre, Canadian Commissioner.

J. B. Doutre, Esq.

202. Lafontaine, Sir L.-H., born 1807, died 1864. A celebrated statesman, antiquarian and lawyer. Was for some time a follower of Papineau. Was implicated in the insurrection of 1837, went to France to escape a warrant for high treason, but was soon enabled to return, and became the leader of his party. In 1853, was elevated to the Chief-Justiceship of the Court of Queen's Bench, and in 1854 was, for his eminent services, created a baronet.

Hon. Judge Baby.

203. Morin, Hon. Auguste-Norbert, born 1803. Studied law and was admitted to the Bar in 1828. Elected to Parliament in 1830. Commissioner of Crown Lands 1842-43. Speaker of the House 1848-51. In 1855, was raised to the Bench as a judge of the Superior Court of Lower Canada. "With administrative abilities of the highest class, vast powers of application, and an extreme line of order, he united a rare conscientiousness and a noble self-devotion."

Hon. Judge Baby.

204. Letellier de St. Just, Hon. Luc, born 1820; died 1881. Was the third Lieutenant-Governor of the Province of Quebec, from 1876 to 1879. Sat in Parliament before Confederation, and, later, became Senator, Minister of Agriculture and member of the Privy Council and finally Lieutenant-Governor, from which office he was deposed on July 25, 1879.

P. B. Casgrain, Esq.

205. Sir Alured Clarke. This gallant soldier and gentleman, who administered the government of the Province of Quebec, as Lieutenant-Governor, from 1792 to 1793, during the absence of Lord Dorchester, was a celebrated military commander, who afterwards rose to the highest honors and distinction in the service of his country. His stay in Canada was not a long one; he opened and closed one session of the first Parliament, and did some good public business. After leaving Canada, he became Governor of Bengal, and later, Governor-General of India. In 1830, he was made a Field Marshal. He died in 1832.

Chs. T. Hart, Esq.

206. Lord Aylmer. The Right Honorable Matthew Whitworth, born 1775; entered the Army as Ensign in the 49th Foot in 1787, saw much active service in the West Indies and during the Peninsular War, being present at most of the important battles such as Talavera, Buasco, Fuentes d'Oner, Vittoria, the siege of Bayonne, etc., etc. In 1828, Lord Aylmer was appointed Governor-General of Canada. He died in London, February 23, 1860.

Chs. T. Hart, Esq.

207. Sir James Kempt. Right Honorable, born at Edinburgh, in 1765. He entered the Army in 1783, served in Ireland and Scotland, accompanied Sir Ralph Abercrombie to Holland, and, later, to Egypt, as aide-de-camp. In 1805 served in the Mediterranean under Sir James Craig, served all through the Peninsular War, and commanded a brigade at Waterloo, in which battle he was severely wounded. He succeeded the Earl of Dalhousie as Governor-General of Canada on July 10, 1828, which position he held to 1830. He died at London on December 20, 1855.

Chs. T. Hart, Esq.

208. Maitland, Sir Peregrine, G.C.B., born 1777, died 1854. Entered the Army 1792, saw considerable service, was at Waterloo. In 1818 appointed Lieutenant-Governor of the Province of Upper Canada. Accompanied his father-in-law the Duke of Richmond to Canada. On the death of that nobleman, became administrator of the Government until the arrival of the Earl of Dalhousie.

Hon. Judge Baby.

209. H.R.H. the Prince of Wales, at Rosemount, Aug., 1860. The Duke of Newcastle, Sir Edmund Walker Head, Governor-General, Lt.-Col. Teesdale and Col. Bruce.

Chs. T. Hart, Esq.

210. Garneau, François-Xavier, born 1809; died 1866. The name of this gentleman, as an historian, stands pre-eminent in our republic of letters; he is at once our Macaulay, Hume, Guizot, and Thiers; and we may conscientiously say that he has written the best history

of Canada ever printed. The rank his history holds, not only for the great information which it contains, but for the purity and perspicuity of the language which he employs to portray his opinions of the men and things in general connected with Canada.

Hon. Judge Baby.

211. Joliette, The Honorable Berthelemy; born 1789, died 1850. Successively member of Parliament, Special Councillor, and Legislative Councillor, founder of the town of Joliette. He gave the Church and College in that town and built Joliette and Lanoraie Railway. The Hon. Peter McGill delivered an eulogy on this great man, in the Legislative Council. A statue was erected to his memory in the Town of Joliette, September, 1902.

Hon. Judge Baby.

212. McKenzie, William Lyon, born 1795, died 1861. The first Mayor of Toronto, 1836. He was also one of the first magistrates ever elected in Upper Canada. Bore a prominent part in the Insurrection of 1837-38.

T. O'Leary, Esq.

213. Moquin, Louis, born 1787, died 1825. An able Canadian jurisconsult. Was educated at the Quebec Seminary, studied law and was admitted to practice in 1813, when his many good qualities and superior talents gained for him a great reputation. Grand Vicar Demers officiated at his funeral and Chief Justice Sewell delivered an eulogy over his grave.

214. Cross, Judge A., was a very much esteemed Judge of the Court of Queen's Bench. Montreal.

215. Peel, the Right Hon. Sir Robert. An eminent British Statesman, whose influence was well felt in Canadian affairs.

The above three presented by Hon. Judge Baby.

216. Boscawen, Admiral Edward. A naval commander. born 1711, died 1761. Was conspicuous for his nautical skill and bravery. In 1758, in conjunction with Lord Amherst, who commanded the land forces, he succeeded in reducing Louisbourg and Cape Breton.

H. H. Lyman, Esq.

217. Franklin, Benjamin, born 1706, died 1790. The celebrated statesman and philosopher. Was a guest in this Château in 1776, together with Samuel Chase and Charles Carroll, of Carrollton, Commissioners sent the Canadian people by the United States Congress.

Hon. Judge Baby.

218. Gates, General Horatio. Born 1728, died 1806. Major-General in the American Army, distinguished himself during the War of Independence. Defeated Bourgoyne, October 8, 1777.

Hon. Judge Baby.

219. Sherbrooke, Sir John Cope, Governor-General of Canada from 1816 to 1818; on account of ill-health he requested his recall.

Chs. T. Hart, Esq.

220. Lisgar, Lord (Sir John Young), Governor-General of Canada from 1869 to 1872.

Alfred Sandham, Esq.

221. D'Urban, General. *Vide No.* 56.

222. Durnford, Lt.-General Elias Walker, born July 30, 1774, died 1850. Commanded the Royal Engineers in Canada 1820-31; superintended the erection of Fort Lennox and of the Citadel at Quebec. Grandfather of the donor.

George Durnford, Esq.

223. Provencher. . . . Joseph-Norbert, First R. C. Bishop of the North-West. Born at Nicolet, February 12, 1787. Ordained priest December 21, 1811. In 1818 went as missionary to the Red River, having the title of Vicar-General. He was consecrated bishop, May 12, 1822, by Bishop Plessis at Three Rivers. In 1847, he took possession of the Episcopal See of Saint Boniface, Red River. He died June 7, 1853, and was interred in his Cathedral.

Mrs. J. A. N. Provencher.

224. Parent, Etienne, born 1801, died 1874. A talented Canadian writer and journalist, was for a number of years Assistant Provincial Secretary, and, later, Assistant-Secretary of State, at Ottawa. Was father-in-law of Gérin-Lajoie, the noted librarian and writer (died 1872); Evariste Gelinas, the well-known chronicler (died 1882), and Benjamin Sulte, the historian.

B. Sulte, Esq.

225. McGill, Hon. James; born 1744, died 1813. Born in Scotland, came to Montreal at an early age and engaged successfully in mercantile pursuits; member of the Executive Council, 1793; was a Colonel and Brigadier-General during the War of 1812. Founder of McGill University. He married on December 2, 1776, Charlotte Guillemin, widow of the late Francois Amable Trottier Des Rivières, a daughter of the late Guillaume Guillemin, in his lifetime Councillor of the King of France in Canada, Lieutenant-General of the Admiralty of Quebec, and Judge of the Court of Prerogatives.

226. Workman, William, Mayor of Montreal, 1868 to 1870; a prominent merchant; born 1806, died 1878.

227. Caron, the Hon. René-Edouard, a Minister of the Crown, a Judge of the Court of Queen's Bench, second Lieutenant-Governor of the Province of Quebec, from 1873 to 1876. Born at Ste. Anne-de-Beaupré in 1800, died at "Spencer Wood" in 1876. He was the first Mayor of Quebec.

228. Masson, Hon. Louis R., fourth son of the late Hon. J. Masson, born at Terrebonne, Nov. 7, 1833; educated at the Jesuits' College, Georgetown, and St. Hyacinthe. Was admitted to the Bar in 1858. Went to the front, as Major in the Militia, during the Fenian Raid 1866. Was Minister of Militia and Defence in 1878. Represented Terrebonne County from 1867 to 1882, when he was called to the Senate. In Oct., 1884, was named Lieutenant-Governor of the Province of Quebec, which position he held to 1887, died 1903.

229. Angers, Hon. Auguste Real. Born in Quebec, Oct. 4, 1838. Educated there and at Nicolet College. Called to the Bar 1860. Sat in Legislative Assembly from 1874 to 1879 and appointed a Minister in the local Cabinet. Appointed Judge of the Superior Court, 1880. Resigned, and was made Lieutenant-Governor of Quebec 1887, which office he held to 1892, when he entered the Federal Cabinet.

230. Chapleau, Hon. Jos. A. *Vide No.* 250.

231. Macdonald, the Right Hon. Sir John Alexander, K.B., and K.G.C.M.G., born January 11, 1815, died June 6, 1891. Educated at the Grammar School, Kingston. Studied law and was called to the Bar, 1836. Elected to Parliament 1844. Was Receiver-General, 1847. Commissioner of Crown Lands, 1848. Receiver-General, 1854-58. Premier Minister 1867 to 1873, and again from 1878 to the time of his death in 1891. One of the Fathers of Confederation. A statesman who took a leading part in the conduct of all public affairs.

232. Abbott, Hon. John Joseph Caldwell, D.C.L. Born March 12, 1821; died October 30, 1893. Educated at McGill College. Called to the Bar 1847. Was for ten years Dean of the Faculty of Law, McGill University. Was Lieut.-Col. 11th Batt. "Argenteuil Rangers," raised by him during the "Trent" difficulty. Filled many important offices in the Dominion Parliament. Called to the Senate 1887, of which he was leader until June, 1891, when he became Premier Minister. Resigned (from ill-health) December 5, 1892.

233. Thompson, Sir John. Born in Halifax, N.S., Nov 10, 1844; died at Windsor Castle, Dec. 12, 1894. Called to the Bar, N.S., 1865. Was Premier and Attorney-General, N.S., 1882. In 1885 was sworn of the Privy Council and appointed Minister of Justice and Attorney-General of Canada. Was on the Fishery Commission at Washington in 1887, and was created a K.C.M.G. for his services. Upon the resignation of the Hon. J. J. C. Abbott as Premier of the Dominion, he succeeded to that office, which he held at the time of his death, which happened suddenly at Windsor Castle when on a visit to the Queen.

234. Mowat, Hon. Oliver, born in Kingston, July 22, 1820. Was called to the Bar, 1841. Created Q.C. in 1856. Sat in the Quebec Union Conference, 1864. Filled the office of Provincial Secretary, 1858. Postmaster-General, 1863-64. Premier of Ontario, 1872-1896. Minister of Justice, 1896. Called to the Senate the same year, and appointed Lieut.-Governor of Ontario, Nov., 1897, died 1903.

235. Tilley, Sir Samuel Leonard, K.C.M.G. and C.B. Born at Gagetown, N.B., May 8, 1818. Was Provincial Secretary of the Province of New Brunswick from 1861 to 1865. Created a C.B. by Her Majesty 1867. Member of the Privy Council, held the office of Minister of Customs 1867 to 1873. Appointed Lieutenant-Governor of New Brunswick, Nov. 5, 1873. Died June 25, 1896.

225 to 235 presented by the Hon. Judge Baby.

236. Cartier, Sir George-Etienne, born 1814, died in London, Eng., 1873. Received his education at the College of St. Sulpice; studied law with Mr. E. E. Rodier. In 1848, was elected to Parliament. Became Provincial Secretary in 1856, leader of the Lower Canada section of the Government in 1857, and Premier in 1858. Was one of the principal authors of Confederation. His remains were brought to Canada and accorded a public funeral.

Presented to the Chateau by his daughter, Miss Cartier, Paris.

237. Howe, Hon. Jos. Born in Halifax in 1804. Son of an U. E. Loyalist. Entered Parliament in 1836. Was Commissioner of Fisheries 1836 to 1866. He was one of the earliest advocates of British American Union, and was in the fullest sense of the terms, orator, *litterateur*, journalist, politician, statesman and diplomat; he was genial and witty. Made Lieutenant-Governor of Nova Scotia, May 1, 1873, and died June 1, same year.

J. J. Stewart, Esq.

238. McKenzie, Hon. Alexander. Born in Scotland, 1822. Was leader of Ontario Reform Opposition, in the House of Commons, from 1867 to 1873, when elected leader of the whole Opposition party, and continued in that position until Nov. 5, 1873, when, owing to the resignation of Sir John Macdonald, he was called on to form a new Administration. Became Prime Minister, taking the office of Minister of Public Works, which he held till 1878, when his party was defeated in the general elections of that year. He died April 17, 1892.

Hon. Judge Baby.

239. Nelson, Wolfred, M.D., born 1792. Member of Parliament for Sorel in 1827. Commanded the insurgents at St. Denis, Nov. 23, 1837. Exiled to Bermuda, 1838 to 1842. Re-elected to Parliament by the County of Richelieu from 1844 to 1844. Was twice Mayor of Montreal.

J. B. Doutre, Esq.

240. Viger, Hon. D. B. *Vide No.* 182.

241½. Carroll, Rev. John, Cousin of Carroll, of Carrollton, whom he accompanied to Montreal in 1776. Was appointed, through Franklin's influence, first Roman Catholic Bishop of Baltimore. Died in 1815, at the age of eighty, much regretted.

Hon. Judge Baby.

242. Commission for the Codification of the Laws of Lower Canada.

Hon. D. C. Day, Hon. R. E. Caron and Hon. A. N. Morin, Commissioners. J. U. Beaudry and T. McCord, Secretaries.

Hon. Judge Baby.

243. Bouchette, Joseph, born 1774; died 1841. Canada's ablest topographer, Surveyor-General of Lower Canada. A protégé of H.R.H. the Duke of Kent. He made many valuable plans of Canada, and published his "Topography of Lower Canada," in 1815.

J. E. M. Whitney, Esq.

244. Gates, Hon. Horatio. A distinguished Montreal merchant. Was the third President of the Bank of Montreal. Portrait painted by A. Parke, in 1818.

Hodgson, Summer & Co.

245. Members of the first Parliament of the Province of Ontario, 1870.

J. Wolferstan Thomas, Esq.

246. Rogers, Robert Major, of Rogers' Rangers. Was with Amherst at the capitulation of Montreal, 1760, and fought throught the Revolutionary War in the United States.

Lt.-Col. H. C. Rogers.

247. Rageneau, Paul, Jesuit Missionary, arrived in Canada in 1636; went to the Huron country the following year. He it was who, in 1650, conducted the miserable remnant of the Huron nation to Quebec. After laboring for many years for the conversion of the Huron and Iroquois, he returned to France in 1666 and died at Paris, September 3, 1680, aged 75 years.

By Subscription.

248. Wolfe, General James, born 1726; died 1759. He entered the Army at an early age and distinguished himself in several engagements. Commanded the land forces in the expedition against Quebec in 1759. Wolfe succeeded in effecting a landing above the city, and carrying his forces up the cliff to the Plains of Abraham, compelled Montcalm to fight. The battle was strenuously contested, but the French at length gave way. Wolfe in the hour of victory, and Montcalm, also, were mortally wounded, September 13, 1759.

James Morgan, Esq.

249. Labrie, Jacques, born 1783, died 1831. A zealous Canadian patriot, medical doctor and member of Parliament. Did a great deal for the spread of education. Established and edited the *Courrier de Quebec*, in 1807. Wrote the first history of Canada, but died before he was able to have it published, ultimately it was destroyed by fire at St. Benoit during the troubles of 1837.

250. Chapleau, Hon. Jos.-Adolphe, born at Terrebonne 1840; died at Montreal 1898. Educated at the Colleges of Terrebonne and St. Hyacinthe. Called to the Bar 1861. Professor Laval University. Entered the Federal Cabinet under Sir John A. Macdonald, as Secretary of State. Appointed Lieutenant-Governor of Quebec, Dec. 5, 1892, which position he held to January, 1898.

Hon. Judge Baby.

251. De Lotbinière, Michel Chartier, Marquis, born 1728, died 1798. Knight of St. Louis. Engineer in Chief of New France, Seigneur of Lotbinière, Vaudreuil, Rigaud. Built the forts of Carillon and Isle aux Noix. It was upon his advice that Montcalm attacked Fort William Henry 1757, and waited for Abercrombie at Carillon 1758. Allied to the de Vaudreuil family.

Hon. Judge Baby and W. D. Lighthall, Esq.

252. De Vaudreuil, Philippe de Rigaud, Marquis, born 1643, died 10th October, 1725, a lieutenant-General in the French army, and Governor-General of New France from 1703 to 1725. Married Louise E. Joybert, daughter of Chevalier Joybert de Soulanges. He effected numerous reforms in the colony and his measures were usually crowned with success.

Hon. Judge Baby and *W. D. Lighthall, Esq.*

253. De Vaudreuil-Cavagnal, Pierre de Rigaud, Marquis, born at Quebec 1698, died in France 1764, was son of the preceding, the last Governor of Canada under French domination. In 1733 he was appointed Governor of Three Rivers, in 1743, of Louisiana and in 1755, Governor-General of New France. Signed the capitulation of Montreal, 8th Sept., 1760.

Hon. Judge Baby and *W. D. Lighthall, Esq.*

254. De Vaudreuil, Francois-Pierre de Rigaud, Chevalier, born 1703, died in France later than 1770. Brother of the last Governor. Was Lieutenant-Governor of Quebec in 1748, Governor of Three Rivers 1749, and was appointed Governor of Montreal 1757. Married to Louise-Thérèse Fleury de La Gorgendière.

Hon. Judge Baby and *W. D. Lighthall, Esq.*

255. Hon Sir John Thompson, K.C.M.G. *Vide No.* 233.

Hon. Judge Baby.

256. Brown, Hon. George. Was a prominent Canadian statesman and member of Parliament for many years. One of the "Fathers of Confederation." Born Nov. 29, 1818; died May 9, 1880.

Dr. W. G. Nicholl.

257. 258. Thomas Walker and wife. He was a prominent merchant of Montreal in 1776. Entertained Benjamin Franklin, Carroll and Chase, the envoys of the Continental Congress.

W. D. Lighthall, Esq.

259. Members of the Montreal Snowshoe Club in 1875. The Earl of Dufferin in the group.

Dr. W. G. Nicholl.

260. A contemporary portrait of George II., of England, from the collection of M. Lajeunesse, father of Mde. Albani.

W. D. Lighthall, Esq.

261. Portrait of Frs. Corbin, aged 63 years. Drawn at Sorel, 7th April, 1797, by Dulongpré; and

262. Portrait of Mde. Frs. Corbin at the age of 48 years. Drawn by Dulongpré, at Sorel, 7th April, 1797.

Mde. Lusignan.

263 Portrait of Matthew Lymburner, a prominent and respected merchant of Quebec in 1775. Brother of Adam Lymburner for which see *No.* 83.

Mde. Lusignan.

264. George III., King of England. Curious old portrait of that King.

Hon. Judge Baby.

265. William IV., King of England, known before his accession to the Throne as William Henry, Duke of Clarence. Was the third son of George III. He was born in 1765; died 1837.

Hon. Judge Baby.

266. Gobelin Tapestry. Interior of a castle kitchen.

H. J. Tiffin, Esq.

267. Regimental colors of the 2nd Battalion Mounted Royal Volunteers, Colonel the Hon. John Molson, 1837.

John Molson, Esq.

268. Maquette of the Maisonneuve Monument, by the talented sculptor Hébert.

Comte de la Barthe.

269. Bust of Hon. L. J. Papineau. *Vide No.* 200.

E. Meloche, Esq.

270. Maquette of the Chenier Monument. Dr. J. Olivier Chenier, a young Canadian patriot, killed at St. Eustache in 1837, while opposing the English troops.

Dr. Louis Labarge.

271. Flag of the Loyal Beauharnois Volunteers, carried during the Rebellion 1837-38. It belonged to Col. Jonathan Odell, founder of Odelltown, U. E. Loyalist and officer in the militia in the war of 1812.

Mrs. McEachern.

272. Jack of Lord Wolsey's flag. This Jack formed part of the Flag of the leading boat of Sir Garnet Wolsey's Expedition to the Red River, against Riel in 1870. On the English Regulars and Canadian Volunteers taking possession of Fort Garry, it was hoisted on the flag staff of the Fort. It was brought back by W. D. Dickinson, of the Royal Artillery, in whose possession it remained until his death in 1872.

Mrs. Richardson Richards.

CASE 1.

ANTIQUITIES.

1. Sword of Col. Pierre Guy, who was among those who signed the Capitulation of Montreal with the Americans, 1775.
2. Sword of the Hon. Col. Frs. Baby, Adjutant-General of Militia, 1800.
3. French sword blades found on the Plains of Abraham.
4. Sword of Sir Guy Carleton, Lord Dorchester, Governor-General of Canada 1766 to 1796.
5. Sword of General Haldimand. Lieut.-Governor of Canada, 1778 to 1784.
6. Sword worn by Chas. De Lanaudière, aide-de-camp to Lord Dorchester, when he was presented to Frederick the Great, along with Lieutenant de St. Ours, May 12, 1785.
7. Sword worn by Lieutenant St. Ours when he was presented to Frederick the Great, with Lieutenant de Lanaudière, May 12, 1785.
8. Sword of an American officer in General Arnold's Division, taken at the assault on Quebec, Dec. 31, 1775.
9. Sword blade of Lacorne de St. Luc, Knight of St. Louis. Took Fort Clinton, 1747. Fought at Carillon and St. Foy.
10. The renowned Indian warrior Tecumseh's dagger.
11. Highlander's dirk from Plains of Abraham.

No. 1 to No. 11 presented by the Hon. Judge Baby.

12. Old horse pistol used at the Battle of Châteauguay, Oct. 24, 1813, by Captain Vital Dumouchel.
J. A. Dumouchel, Esq.

13. Old horse pistol, carried in the war of 1812.
Hon. Judge Baby.

14. Old pistol, flint lock, found at Lake Calumet.
Thos. O'Leary, Esq.

15. Toy cannon, belonging to J. B. F. Deschamps de Boishébert, 1646-1703.
G. D. de Boishebert, Esq.

16. Two old cap pistols, English make, about 1840.
James Milloy, Esq.

17. Gorgets and breast plate, Canadian Militia.

18. Gorget of the Hon. Col. Frs. Baby, Adjutant-General of Militia.

19. Gorget of Col. de Salaberry, Canadian Volunteers.

20. Regimental breastplate of the Colonel of one of the French Regiments worn at Carillon.

21. Crossguns, Artillery officer's badge, found on the Plains of Abraham.

22. Button, Quebec Militia, 1775.

23. Button, Fire-Police, Montreal.

24. Button, 100th Royal Canadian Regiment.

25. Card with six buttons, Royal Canadian Volunteers.

26. Card with Regimental buttons found upon the demolition of St. Louis Gate, Quebec, in 1871.
Nos. 17 to 26 presented by the Hon. Judge Baby.

27. Old-time badge of a Montreal carter.
P. O. Tremblay, Esq.

28. Breast plate and knipple cleaners.
A. Desroches, Esq.

29. Spoon found at Annapolis (Port Royal).
R. W. McLachlan, Esq.

30. Pistol, belonged to Captain Rolette; carried during the war of 1812.

31. Pistol, belonged to General James Murray, first English Governor of Quebec, 1759-63.

32. Small birch bark basket, made by Indians, belonged to Madame D'Amours de Clignancourt, 1768.

33. *Porte-carafe*, birch bark with the arms of Tarieu de Lanaudière, 1796.

34. Three medallions, Innocent IX., Emperor Claudius, and Emperor Domitian.
Nos. 30 to 34 presented by the Hon. Judge Baby.

35. Gold button from the uniform of Michel d'Irumberry de Salaberry, officer on the French Frigate "l'Anglesea," in 1735. He was the first of the name in Canada.
Miss de Salaberry.

36. Button. The Royal Academy of Music, London. Worn by Mr. Mason, 1832. *Alfred Mason, Esq.*

37. Sword buckles worn by Girod, leader of the Patriots of 1837, at St. Benoit. He committed suicide to escape capture.

38. Bark jewel box made by Indians, belonged to Mme Legardeur de Montesson, 1764.
Hon. Judge Baby.

39. Button from the uniform of Major Saml. David, Brigade Major, Montreal Militia, 1812-14.
S. David, Esq.

40. Pocket-book of General James Murray, Governor of Quebec, 1759-62, Governor-General of Canada, 1763-66.
Hon. Judge Baby.

41. Wooden back comb, carved by an Indian.

42. Ancient tortoise-shell glasses.

43. Antique necklet.

44. Valentine over a hundred years old.

45. Very old snuff box. *Late Mrs. H. Saunders.*

46. Card-case. A souvenir presented by Madame Général Baronne de Riedesel, to Madame Francois Baby, née Marie-Anne Tarieu de Lanaudière, in 1786.

47. Note book of Sieur de la Verendrye, the explorer of the North West, and discoverer of the Rocky Mountains in 1731.

48. Card-case, belonged to Baroness de Germain, née Le Moyne de Longueuil.

49. Two pistols that belonged to Dr. C. A. Theller, who, with several others, escaped from the Citadel of Quebec, by dropping over the walls, during the night of the 25th October, 1838.

50. Jubilee stamp, Prince of Wales Hospital, 1897.

51. Sheath for small scissors, 1745.
Nos. 46 to 51 presented by the Hon. Judge Baby.

52. Key plate from the door of Pope Innocent VI.'s room in the Fort St. André, Villeneuve-les-Avignon, France, built in 1226. *W. C. Palmer, Esq.*

53. Tassel from the Throne of Louis-Philippe, picked up at the sacking of the Tuilleries, 1848, by Guillaume Lamothe, Esq., late Postmaster of Montreal.
Hon. Judge Baby.

54. Teeth extractors used in Canada in the seventeenth century.
A. Desroches, Esq.

55. Leaden plate from weather vane of Recollet Church.
O. Frappier, Esq.

56. Piece of furniture covering of the Blue Room in the Castle St. Louis, Quebec, destroyed by fire in 1834.

57. Piece of a cedar beam from the Castle St. Louis, Quebec.
Mrs. Robert Reid.

58. Card, invitation issued by Lady Aylmer for a reception in the Chateau, June 23, 1831.
F. J. Audet, Esq.

59. Sand box, used before the advent of blotting paper, brought from France by Pierre Guy, in 1727.
Hon. Judge Baby.

60. Piece of oak from Jacques-Cartier's vessel "La Petite Hermine," abandoned by him at Quebec in 1535, and discovered in 1845.
Hon. Judge Baby.

60½. A piece of stone from the wall of Jacques-Cartier's House at Limoilu, near St. Malo, France, taken out by the donor, 1904.
C. de Salaberry, Esq.

61. Two small boxes made from the woodwork of the tower of the old Notre-Dame Parish Church, which was on the Place-d'Armes, Montreal; pulled down in 1843.
S. M. Baylis, Esq.

62. Seal of the Seminary of St. Sulpice, Montreal, 1832.
J. A. U. Beaudry, Esq.

63. Piece of an oak tree that grew in the Jesuits' garden, opposite the Château, presented to the donor by Commandant Viger.
Hon. Judge Baby.

64. Silver snuffers, belonged to Lady Johnson, wife of Sir John Johnson.
Hon. Judge Baby.

65. Old-time flint and steel for lighting fires.
Jos. Lafontaine, Esq.

66. Eye-glasses, belonged to Madame Le Comte St. Georges Dupré, née Marie-Louise Curot.
Hon. Judge Baby.

67. Spectacles of Jos. Sherer, born at Levis, 1796.
Jos. Sherer, Esq.

68. Spectacles, belonged to the Hon. Louis Guy, 1838.
Hon. Judge Baby.

69. Old Masonic jewels, worn in the early part of the last century, in Canada.
Hon. Judge Baby.

70. Brass spikes from the steamboat St. Lawrence 1844.
J. E. Buchanan, Esq.

71. Piece of the handcuffs taken off Davignon and Desmarais, the prisoners of 1837, who were rescued by Bonaventure Viger, on the Chambly Road.

Judge L. W. Sicotte.

72. Key of General Murray's room in the Old Bishop's Palace, Quebec, in 1759.

R. C. Lyman, Esq.

73. Key of the first Theatre Royal, St. Paul street, Montreal.

Mrs. Robert Reid.

74. Antique watch, once the property of Sir John Calvert, later Lord Baltimore.

Mr. Ohman.

75. Watch belonging to Peter McLee, of Perthshire, Scotland, purchased in 1785.

Peter Macfarlane, Esq.

76. Cross found in the field at St. Lambert, similar to ones given to the Indians by the early missionaries.

P. M. Wickham, Esq.

77. A Pass through the lines, issued by Philippe Gagnon, Riel's Secretary, during the rebellion of 1855.

P. O. Tremblay, Esq.

MINIATURES, &c.

78. De Salaberry - Ignace - Michel - Louis-Antoine d'Irumberry, born at the Manor house, Beauport, July 5, 1752. Educated in France. Distinguished himself in 1775. A friend of the Duke of Kent, and father of the Hero of Chateauguay. Died March 22, 1825.

Original miniature on ivory.

79. De Salaberry, Marie-Anne Hertel de Rouville, born 1788, daughter of Hon. J. B. Melchior de Rouville, and wife of the "Hero of Chateauguay."

Original miniature on ivory.

80. Salaberry, Col. Hon. Charles-Michel-d'Irumberry de, "The Hero of Châteauguay." *See No.* 14, *Elgin Gallery.*

Original miniature on ivory. *By Subscription.*

81. Richmond, Charles Lennox, Duke of Richmond, Lennox, and Aubigny, K.G. *See portrait,* 123, *Elgin Gallery.*

Original miniature on ivory.

82. Daguerrotype copy of two oil portraits of the Panet family. *Hon. Judge Baby.*

83. Captain Francis Jackson.
Original miniature on ivory.
J. A. U. Beaudry, Esq.

84. Cugnet, François-Joseph, Seigneur de St-Etienne, member of the Superior Council under the French, a distinguished jurisconsult, who wrote several law treatises of great merit. Died at Quebec in 1789.
Original miniature on snuff-box painted in Paris.
W. D. Lighthall, Esq.

85. La Fayette, Marquis de, commanding the Paris Militia, 1789. Presented to B. Joliette, at l'Assomption, Dec. 21, 1819.

86. Christie, Robert, M.P.P. A Canadian Historian. Was a native of Nova Scotia, but for a lengthened period a resident of Quebec; born in 1788 · died at Quebec, 1856. His writings were vigorous and showed an intimate acquaintance with the political history of the country.
Original miniature on ivory. Hon. Judge Cimon.

87. Mondelet, Jean-Marie. notary, Father of the two Judges Mondelets.
Original miniature on ivory. By Subscription.

88. De Longueuil, Charles William Grant, 5th Baron, son of David Alexander Grant and the Baroness de Longueuil, born at Quebec, February 4, 1782, died at Alwington House, Kingston, July 5, 1848. Was a Legislative Councillor.
Original miniature on ivory. Hon. Judge Baby.

89. Grant, William, brother of the 5th Baron de Longueuil. They were the only two male children of the Baroness Le Moyne de Longueuil.
Original miniature on ivory. Hon. Judge Baby.

90. M. l'Abbé de Beaujeu, confessor to Louis XVi. of France; was born in Canada.

91. De Beaujeu Amédée, born at Paris, 1788. When quite young was attached to Napoléon's guard, known as *Gendarmes d'Ordonnance.*
After distinguishing himself at the battles of Austerlitz, 1805; Jena, 1806; Wagram, 1809, he perished in the ill-fated campaign of 1812.
Mme. de Beaujeu.

92. Louis-Joseph-Porlier Lamare, born 1734. Married to Marie-Joseph Le Comte Dupré. Died Sept. 21, 1767.
Original miniature on ivory. By Subscription.

93. M. and Madame Lafontaine (Silhouette), born 1765 and 1775 respectively.

Hon. Judge Baby.

94. Head of The Saviour, miniature painting with carved wooden frame, formerly belonging to the Countess de Rastoul, of Avignon, France.

W. C. Palmer, Esq.

95. Portrait of M. de Gaspé, father of the author of "*Les Anciens Canadiens,*" 1809.

96. Portrait of Jacques du Perron Baby, founder of the branch of the Baby family in Ontario.

Hon. Judge Baby.

97. French rapier, found near Aultsville, in 1840.

James Croil, Esq.

98. Old silver watch, found while digging a well near Chateauguay.

S. Bloomfield, Esq.

CASE 2.

MEDALS OF THE POPES.

1. One hundred and and eighty-five Papal medals, from St. Linus, who died in the year sixty-seven, to Leo XIII, 1903.
2. Twenty-five medals of Cardinals and others.
3. Medals of the Kings of France. (These medals were struck by order of Charles IX, King of France). From Pharamond, who reigned in 420, to Louis Philippe, 1830.
4. Collection of Canadian and Foreign Medals. Unclassified.
5. The silver medal and Khedive bronze medal awarded to Quartermaster Remington of the Canadian Nile contingent.

H. J. Tiffin, Esq.

6. Cross of the Order of St. Louis, presented to Philippe de Rigaud, Marquis de Vaudreuil, Governor-General of New France, 1703 to 1725, by Louis XIV of France.

Countess Cleremont-Tonnerre.

7. Beaver Club, Montreal. Instituted 1785. This exceedingly rare gold medal belonged to Robert Henry, 1793.

By Purchase.

8. Medal of the Beaver Club, rare Gold Medal, belonged to Gabriel Côté, 1796.

Loaned by C. A. Laframboise, Esq.

9. Silver Medal, Napoléon III, Empereur, L'Exposition Universelle de 1867, à Paris.

Hon. Judge Baby.

10. Bronze Medal, Louis XIV.
11. Bronze Medal, *Republique Francaise*, inscribed: "*Au Musee, Chateau Ramezay*, 1901."

The above two medals presented by L. Herbette, Esq., Paris.

CASE 3.

ABORIGINAL ANTIQUITIES.

This case contains Indian antiquities found by the Hon. Ed. Murphy in 1860, between Mansfield and Metcalfe streets, a little south of Sherbrooke street, on the site of the Indian Village of Hochelaga described by Jacques-Cartier in 1535.

Presented by the family of the late Hon. Senator Murphy.

CASE 4.

A collection of Canadian and Foreign Coins. Unclassified.

CASE 5.

Early printed books, also a collection of the first Canadian magazines.

CASE 6.

INDIAN ANTIQUITIES.

1. Sheath for knife, worked in beads.
2. Sheath for knife, worked in porcupine quills.
3. Wrist bands, arm bands and collars, beautifully worked in beads.
4. Four buckskin tobacco pouches, ornamented in various styles.
5. Card, arrowheads and Indian pipes beautifully carved, done by Indians in the North-West.
6. Stem for pipe, in fancy work.

7. Horsewhip with double lash, ornamental handle.
The foregoing presented by Hon. Judge Baby.

8. Indian war club or "casse-tête," worked in wood.
G. de Boishebert, Esq.

9. Indian club or "casse-tête," worked in wood.
H. J. Tiffin, Esq.

9½. Indian "casse-tête," iron.
Hon. Judge Baby.

10. Tobacco pipe belonged to "Poundmaker," a celebrated Indian Chief of the North-West.

11. Tobacco pouch belonged to "Crowfoot," also a noted Indian Chief of the North-West.
Dr. J. W. Mount.

12. A Chief's pouch, transparent beads, finely worked on cloth. Sioux tribe. *H. J. Tiffin, Esq.*

13. Square of Indian bead work done on buckskin.
A. Sandham, Esq.

14 Chilcat Indian medicine man's head-dress, mother-of-pearl and shell ornaments, from Alaska.

15. Medicine man's rattle, to drive off evil spirits.

16. British Columbia Indian gambling game. Very old and interesting.
H. J. Tiffin, Esq.

17. Earthenware pot found in the vicinity of Lake Edward. Rarely seen in such perfect condition.
Hon. Judge Baby.

18 String of shell wampum from Queen Charlotte Islands.

19. Necklet of wampum from same place.
H. J. Tiffin, Esq.

20. Indian wampum.

21. Hand mangle, made of bone.

22. Alaska Indian fish hook.

23. Horn spoon, Chilcat Indians. *H. J. Tiffin, Esq.*

24. Carved drinking cup, made from a piece of maple by a *Tete-de-Boule* Indian, inhabiting the head waters of the St. Maurice. *Geo. B. Day, Esq.*

25. Stone hide scraper.
W. A. Ryan, Esq.

26. Chilcat Indian's smoking pipe, carved to represent a whale.
H. J. Tiffin, Esq.

27. A "*Gibeciere*," or pouch, made by Indians of the Mackenzie River and given to Mgr. Coté.
Hon. Judge Baby.

28. Skull of a Pagan Indian (apparently pre-historic Hochelagan). Found with others in a burying place on the site of Mount Royal Cemetery, about 1850.

Geo. B. Day, Esq.

29. Skeleton of a young Indian girl of pre-historic times. Found (Sept., 1898) in an old Indian burying ground at Westmount. Considered to be of the Hochelaga Indians, whose town was visited by Jacques Cartier in 1535. It was found in the position in which the bones are now placed—knees drawn up as usual in Indian burials.

W. D. Lighthall, Esq.

30. War spear, belonged to "Crowfoot," a noted Indian Chief of the North-West.

31. Tooth of a Mastodon brought from Alaska, by Mercier, the well-known traveller of the Polar Regions.

Hon. Judge Baby.

32. Three skulls of Indians, dug up at stmount in 1898.

W. D. Lighthall, Esq.

CASE 7.

DOCUMENTS.

1. Documents relating to the Seniory of *Ste. Anne de la Perade* in 1710.
2. Documents signed by Adhemar, second Royal Notary of Montreal, 1675.
3. Document signed by Intendant Raudot, 1710.
4. Document signed by Intendant Begon, 1726.
5. Document signed by Delino, Royal Notary, 1728.
6. Document signed by Monseignat, *Conseil Superieur.*
7. Document signed by Intendant Hocquart, 1735.

The above the gift of J. J. Gibb, Esq.

8. Document signed by Audouart, the first Notary at Quebec, 1651.
9. Document signed by Governor de Lauzon, 1662.
10. Document signed by Pierre Boucher, Governor of Three Rivers, 1662.
11. Document signed by Intendant Begon, 1723.
12. Document signed by Intendant Dupuis, 1728.

The above from Huguet-Latour, Esq.

13. Autograph of Jean-Baptiste-Roch de Ramezay, son of Governor Claude de Ramezay. He signed the Capitulation of Quebec, 1759.

14. Autograph of l'abbé E. Montgolfier, priest of the Seminary of St. Sulpice, Montreal, and brother of the celebrated inventors of the balloon.

Hon. Judge Baby.

15. An order given after the Cession of the Colony, for money to be paid to Sieur Perthius, formerly *Procureur du Roi,* signed by le Duc de Choiseul, 1763.

C. de Lery Macdonald, Esq.

16. Envelopes of the 18th century, bearing address of Canadian officers.

Hon. Judge Baby.

17. Lithograph copy of a grant of land in Quebec, made by the Company of the Hundred Associates, to Abraham Martin (Plains of Abraham), dated 1635.

John Reade, Esq.

18. Photograph of a document, deed of sale from Captain de la Forest to Michel Aco, 1693.

19. Lithograph copy of a document, grant made by de la Salle to Michel Dizy, signed by "La Salle."

The Hon. Justice Girouard.

20. Autograph letter of Benedict Arnold, Commander-in-Chief of the American Army at Pointe-aux-Trembles, near Quebec, Nov. 28, 1775.

L. N. Dumouchel, Esq.

21. Judgment given in the Court of Common Pleas, District of Quebec, 1777.

22. Document relating to the Seigniory of Dorvilliers, signed by Governor Haldimand, 1781.

23. Autograph letter of General Gabriel Christie. Was an officer under Wolfe.

24. Autograph of John Jacob Astor (founder of the Astor family), when in business in Montreal, 1796.

25. Handbill giving notice of the escape of three American prisoners of war from the Lower Bijou, near Quebec.

26. Letters of Colonel T. Coffin relating to the foregoing prisoners.

27. Description of three American officers, prisoners of war, who escaped from Quebec. September 27, 1814.

28. Muster roll of 2nd Company of Nicolet Militia, July 11, 1814.

29. Autograph letter of Sir James Kempt, 1827.

30. Autograph letter of Sir Charles Bagot, Governor-General, 1842.

31. Documents bearing the autographs of the following Governors-General of Canada:
Robert Shorle Milnes, Lieut.-Governor, 1799.
J. Monk, President of the Council, 1819.
Lord Dalhousie, 1827.
Lord Gosford, 1837.
Sir John Colborne, Lord Seaton, 1838.
Lord Sydenham, 1841.
Lord Cathcart, 1846.
Lord Elgin and Kincardine (2) 1847-48.
William Rowan, C.B., Administrator, 1853.
Sir Edmund Walker Head, 1858.
Lord Monck, 1862.
Sir John Young, 1870.

32. Order, signed by L. J. Papineau, Speaker of the House, that the Sergeant-at-Arms take into custody N. Aubin, who, with P. A. de Gaspé, had sprinkled assafoetida in the wardrobes in the House of Assembly, on February 13, 1836.

No. 21 to 32 presented by the Hon. Judge Baby.

33. Pay list of St. Eustache Volunteer Regiment of Foot, December, 1838.

W. Seath, Esq.

34. Facsimile of a fly sheet found under a cairn in the Arctic regions, deposited by Polar expedition of the "Erebus and Terror," commanded by Sir John Franklin.

Alfred Pinsonneault, Esq.

35. Documents signed by Lieutenant-Governor R. S. Milnes, 1804; Sir George Prevost, 1812; Sir James Kempt, 1825; Lord Monck, 1864; Jacques Viger, first Mayor of Montreal.

Huguet-Latour, Esq.

36. Journal written on birch bark, by Jean Steinbruck, of the North-West Company, during 1802-03.

Hon. Louis R. Masson.

37. Journal of Thomas Verchères de Boucherville in an expedition to the North-West, in 1803, also during the war of 1812-13.

Hon. Judge Baby.

38. Last letter written by Chevalier de Lorimier, a few hours before his execution, 1839.

39. Original programme of Amateur Performance, Theatre Royal, Montreal, May 28, 1842, in which Charles Dickens took part.

Mrs. Henry Hogan.

40. Document signed by Catherine de Medicis, 1554.
41. Deed, signed by Louis Philippe, Duc d'Orleans (Philippe Egalité), at the Palais Royal, Paris, May 1, 1781.

CASE 8.

OLD CHINA, ETC.

1. Punch bowl brought from India by Michael Gratz, Esq., in 1739. *Mrs. Sarah Gratz Joseph.*
2. Two old bowls used in the family of Sir Walter Scott, at Abbotsford, in 1787.
   Miss Macfarlane.
3. Side dish, belonged to the McKenzie family of Terrebonne.
4. Small dish, belonged to the family of Jacques Hervieux, 1764.
5. Dish, belonged to Madame Louise de la Corne de Chapt, née Marie-Anne Hervieux, 1742.
6. Sauce bowl, willow pattern, 1750.
7. Dinner plate, family of Sir John Johnson, 1784.
8. Plate, belonged to the McGill family, James McGill, the founder of McGill University.
9. Small Plate, 1760.
10. Soup plate of the de Ramezay family, 1700. In use in the Château two hundred years ago.
11. Plate of the Frobisher family, 1791.
    No. 3 to No. 11 presented by the Hon. Judge Baby.
12. Plate of the Rastel de Rocheblave family, 1754.
    Miss de Rocheblave.
13. Nest of French brass weights, small.
14. Nest of brass weights, larger size. In use in 1730.
15. Scale and weights, used by merchants to weigh gold and silver, 1732.
16. Scale and weights, used by medical gentlemen in 1730.
17. Antique coffee pot.
18. Antique Canadian shaving mug in pewter.
19. Very old cover dish, embossed copper.
20. Antique "*Rechaud,*" belonged to the family of Denys de la Ronde, 1694.
21. Very old "*casserole,*" belonged to the Panet-Cerré family, 1784.
22. Ancient French wafer-iron (*gaufrier*), belonged to the Guy family, in 1737.
    No. 14 to No. 22 presented by the Hon. Judge Baby.

23. Very old stone saucer, Q.L.A.

J. B. Emberson, Esq.

24. Old English pitcher, with the farmer's creed.

Jos. Broughton, Esq.

26. "*Casserole,*" in copper. Belonged to Mlle de Lagauchetière.

27. "*Casserole,*" in copper. Belonged to Mlle Denys de Vitre, 1728.

28. Bronze mortar. Belonged to Sieur Jean-François Gauthier, King's surgeon and member of the *Conseil Superieur,* discoverer of *Gaultheria prociembens,* 1754.

29. Piece of slate from roof of Château de Vaudreuil, Montreal.

No. 26 to No. 29 presented by the Hon. Judge Baby.

30. Piece of slate from the Montcalm house, Quebec.

Mrs. J. Welch.

31. Lead plate found in foundation stone of an old building on St. Paul street, 1721.

32. Copper flint-box with embossed heads of seven different kings, 16th century.

H. J. Tiffin, Esq.

33. Miniature siege gun made out of stone of the Malakoff Fort, and brought to Canada by Chs. Buckley, Esq., M.D., who served in the Crimean War as surgeon, together with several other Canadians. Presented by his daughter.

Miss Josephine Buckley.

34. Antique ivory sand box, used before the advent of blotting paper.

Hon. Judge Baby.

35. Norseman's knife-sheath, elaborately carved, bearing date 1497.

H. J. Tiffin, Esq.

36. Tea caddy, belonged to Mrs. Simon McTavish, née Marguerite Chaboillez, 1794.

37. Pair of crimson velvet ball shoes, embroidered in gold. Worn in 1750; belonged to the de Beaujeu family.

38. Pair of white satin ball shoes, worn in 1754; belonged to the de Beaujeu family.

39. White satin ball shoes, belonged to Mme Chs. X. Tarieu de Lanaudière, née Geneviève Deschamps de Boishebert, 1758, grand-daughter of Claude de Ramezay, Governor of Montreal. *Hon. Judge Baby.*

40. Ball slippers. Belonged to Mme de Chapt de St-Luc Lacorne, née Hervieux.

Mlle Baby.

41. Ball slippers. Worn by Mlle Le Compte St. George Dupré, when she danced with H.R.H. the Duke of Kent at a ball in the Castle St. Louis, Quebec, in 1791.

42. Ball slippers, belonged to the same.

Donated by Mde Parant.

43. Pincushion, owned by Madame Pierre Guy, in 1737.

Hon. Judge Baby.

44. Epaulettes of Col. Hon. John Molson, commanding the 2nd Battalion of Montreal Volunteers, 1837.

John Molson, Esq.

45. Antique carved box, which belonged to the Comte de Douglas, who was allied to the de Ramezay family.

46. Two tortoise shell back combs. Worn by Canadian ladies about 1800.

47. Brass door knocker, from the "Berri" house, which belonged to the Hon. Louis Guy, 1839.

48. A perfume box.

Hon. Judge Baby.

49. Silver trowel used in the laying of the corner stone of the Maisonneuve monument, 1893.

50. Bronze inkstand which belonged to Sir George E. Cartier.

Presented by Sir Wilfrid Laurier.

51. Letters Patent of Knighthood of Sir Geo. E. Cartier, with the Great Seal of England attached. 52. His chapeau. 53. Bronze candlestick, and 54. A nest of brass weights.

Presented by J. E. Lusignan, Esq.

DE VAUDREUIL ROOM.

1. Lake Superior, a "misty morning."
Painted by E. Hopkins. *Engraved by Mottram.*

2. Parchment document bearing the signature of Bishop Laval, 1688 (the first Bishop of New France).

3. Concession par les Rév. Pères de St-Sulpice à Pierre Godbois, signée 1670, par l'abbé de Quelus.

4. Original subscription list for the Citizens' Ball given to Commander de Belveze and officers of the French corvette *La Capricieuse*, July, 1855.

No. 2 to No. 4 presented by Judge L. W. Sicotte.

5. Piece of the flag presented to the Canadian militia, by Lady Dorchester, in 1775.

Maurice Panet, Esq.

6. Notarial agreement of Frs. Huster, to serve in the Canadian Voltigeurs, 10th Dec., 1812.

Judge L. W. Sicotte.

7. Old play bill for performance at Mr. J. Durant's New Market (now Jacques Cartier Square), Sept. 9, 1818.

L. N. Dumouchel, Esq.

8. Very old map of Florida and Natives.

Hon. Judge Baby.

9. Photograph of an original Viking ship from Gogstad.

C. T. Hart, Esq.

10. Petition of the Seigneurs, Magistrates, Members of the Clergy, Officers of Militia, Land Owners, and other Inhabitants of Lower Canada, 21st Nov., 1822.

Hon. Judge Baby.

11. Wellington, Arthur Wellesley, Duke of.

Born in Ireland, May 1, 1769. Died in London, Sept. 18, 1852. The greatest general recorded in British History. Defeated Napoléon at Waterloo, June 18, 1815.

Original in Oil. *James Morgan, Esq.*

12. Napoleon Bonaparte.

Born at Ajaccio, in Corsica, Feb. 5, 1768. Died at St. Helena, May 5, 1821. Was one of the greatest generals of any age, defeated every nation of Europe, with the exception of England, became Emperor of France, but after his defeat at Waterloo was exiled to St. Helena. In 1841 his remains were removed to France and were interred under the dome of the Invalides.

Original by David. *James Morgan, Esq.*

13. The coronation of Queen Victoria, June 28, 1838.
14. Marriage of Queen Victoria, Feb., 1840.

H. J. Tiffin, Esq.

15. Steel engraved portrait of Her Late Majesty Queen Victoria in 1846.
16. Steel engraved portrait of His Late Royal Highness The Prince Consort, 1847. *Hon. Judge Baby.*
17. Deed naming M. Mazthod as a Baron of France, signed by Napoléon I. at Fontainebleau, 6th Oct., 1810.
18. Descriptive chart of the customs of the natives of Canada, by Père Henepin, 1711.

H. J. Tiffin, Esq.

19. Illustrations from the life of Wm. Lyon McKenzie, leader of the insurrection in Upper Canada, 1837-38.
Fred. Hague, Esq., B.C.L.

20. Plan on parchment, of Fort Detroit, in 1760-63.
M. l'Abbe Ouellette.

21. The first Victoria Bridge. Summer and winter view. Cost six million dollars, was opened by H.R.H. the then Prince of Wales, in 1860. The tube was removed in 1899 and replaced by trusses.
Dr. W. G. Nichol.

22. 4 Views:—Jacques-Cartier's house at Limoilu, near St. Malo, France; Discovering Canada; Landing at Quebec, 1535; and Conference with Donacona.
Hon. Judge Baby.

23. View of old French house at Sorel, occupied by H.R.H. the Duke of Kent, in 1794. *A. J. Rice, Esq.*

24. Symes, Robert.
A Quebec merchant, being inaugurated as an honorary chief of the Huron Tribe of Indians, at Lorette, near Quebec, 1841.
Hon. Judge Baby.

25. Present view of the field of Carillon or Ticonderoga (water color by the donor).
T. Henry Carter, Esq.

26. Death of General Wolfe, battle of the Plains of Abraham, 12th Sept., 1759.

27. The death of the Great Wolfe, caricature, after Benj. West's death of Wolfe, by Gilray.
S. Carsley, Esq.

28. Jacques-Cartier, in his first interview with the Indians of Hochelaga (now Montreal), in 1535.
John Morrice, Esq.

29. Proclamation of Sir James Henry Craig, Governor-General of Canada, 22nd March, 1810.
Hon. Judge Baby.

30. Descriptive chart of the products and animals of Canada, by Père Henepin, 1711.
Hon. Judge Baby.

31. Photograph:—Landing of H.R.H. The Princess Louise and the Marquis of Lorne at Halifax from the R.M.S. "Sarmatian," also H.M.S. "Black Prince," Captain H.R.H. The Duke of Edinburgh, and H.M.S. "Northampton." *C. T. Hart, Esq.*

32. List of subscribers to St. Patrick's Dinner in 1835.

33. Paper money:—Bond of the Irish Republic, issued at New York; Bill of Exchange of English Bank; Cuban fractional note; United States fractional note; Canadian fractional note and Buenos Ayres note.

Hon. Judge Baby.

34. Interior view of Old Fort Garry, a vanished scene.

H. J. Tiffin, Esq.

35. The flag of Carillon, blue print copy of this famous flag.

E. Gagnon, Esq.

36. Montcalm entering Quebec, having been mortally wounded on the Plains of Abraham, 13th Sept., 1759.

37. 38. Death of General Wolfe. Battle of the Plains of Abraham, 13th Sept., 1759.

39. 40. Battle of the Plains of Abraham, curious old prints showing the Highlanders scaling the Heights.

Hon. Judge Baby.

41. Death of General Montgomery, before Quebec, Dec. 31, 1775.

S. Carsley, Esq.

42. British Soldiers drawing wood, from St. Foy to Quebec, in the winter of 1759-60.

H. J. Tiffin, Esq.

43. The Battle of Châteauguay, 26th Oct., 1813. Oil painting by Baron Holmfeldt.

By Subscription.

44. The last Great Council of the West. From the original painting in the possession of the Marquis of Lorne.

H. J. Tiffin, Esq.

45. McDonough's victory on Lake Champlain, and the defeat of the British Army at Plattsburgh, by Gen. Macomb, Sept. 11, 1814.

Engraved by B. Tauner.
Published 4th July, 1814, at Philadelphia.
Very rare copper-plate.

Hon. Judge Baby.

46. The death of General Brock at the battle of Queenston Heights, 13th Oct., 1812.

47. Battle of Queenston Heights, Oct. 13, 1812, which ended in a complete victory on the part of the British, having captured 927 men, killed or wounded about 500. Taken 1,400 stand of arms, a six-pounder and a stand of colors. *Rare old print.*

H. J. Tiffin, Esq.

48. Battle of Queenston Heights, Oct. 13, 1812. *Rare old print.* Corresponds exactly with No. 47, with the exception that the position of the contending forces have been transposed.

Alfred Sandham, Esq.

49. First Review of British Volunteers, The Metropolitan Rifle Corps, in Hyde Park, 1860.
50. Snow blockade on the G. T. Railway, at Black River, 1869.
51. Snow blockade at Chaudière, March, 1869.
52. G. T. R. Erection Shops, Point St. Charles, in 1860.
53. Officers of the G. T. Railway, 1860.
54. Directors and Superintendent, G. T. Railway, 1861.
55. H. M. S. "Aurora," Captain A. R. F. de Horsey, in winter quarters, St. Charles River, Quebec, 1866.

The foregoing presented by C. T. Hart, Esq.

56. Plate, fac-simile of medals—British awards for valor on land and sea during the last fifty years.

H. J. Tiffin, Esq.

57. Fac-simile of the Magna-Charta, A.D. 1218. With the seals of the King's securities to Magna-Charta, and shields of ye Barons in Arms.

Eug. Lafontaine, Esq.

58. Genealogical Chart of the family of Boufflers, 1167 to 1690. Beautifully illuminated work on parchment (*original*).
59. Confederation—The Members who composed the Quebec Convention of 1866.
60. Jubilee group. Patriots of 1837-38 and the Liberal Cabinet of the Province of Quebec, 1887-88.

No. 58 to No. 60 presented by the Hon. Judge Baby.

61. Garden Party, Buckingham Palace, Queen's Jubilee, 1887.
62. The Jubilee celebration in Westminster Abbey, June 21, 1887. Commemorative of the fiftieth year of the Reign of Queen Victoria.
63. Wreck of H.M.S. "Birkenhead." The "Birkenhead" went down in 1852 with 500 officers and men, standing in the presence of death as calmly as on parade ground, whilst the women and children were saved.

H. J. Tiffin, Esq.

64. G. T. R. Locomotive "Lady Elgin," built at Portland, in 1852. This locomotive operated in Upper Canada, May 16, 1853.

65. The "Toronto No. 2." First locomotive built at Toronto, by James Good, 1853.
66. Old locomotive built at Toronto, 1858.

C. T. Hart, Esq.

67. King Charles I, of England, on the way to execution, Jan. 30, 1649. On the fatal day, attended by Dr. Juxon, Bishop of London, he was conducted on foot by a strong guard through St. James' Park to a scaffold erected in the open street before the banqueting house at Whitehall.

H. J. Tiffin, Esq.

68. The Postman of the North.

Drawn from life by Arthur H. Heming.

69. The Louisbourg Bell. This bell was b. ssed in France and hung in the steeple of the Church at Louisbourg, in 1724. Upon the capitulation of the town, in 1758, it was carried to Halifax, and for many years was in St. John's Chapel at Three Mile House. In 1895 a subscription was raised in Montreal for its purchase, and later it was presented to this Museum. through *Francoise,* Miss Barry.

CASE 9.

Contains a large collection of Indian Antiquities, consisting of stone axes, hammers, chisels, gouges, arrowheads, bead work, pottery of various shapes, etc., etc.

Loaned by Major Piche.

CASE 10.

1. Relics from the ruins of Louisbourg. In 1758, Louisbourg was the strongest fortress in French or British America. Wrought iron nails from gun platforms, bolts, hinges, locks, keys, scissors, knives and forks, musket-bullets, horseshoes, oak pegs from the ship yard, etc.

H. J. Tiffin, Esq.

2. Hatchet, from the ruins of Louisbourg.

Hon. Arthur Boyer.

3. Fragment of a cannon ball from the ruins of Louisbourg.

S. M. Baylis, Esq.

4. Piece of the cannon that burst at Sohmer Park, 15th July, 1896, during the French fête.

Judge L. W. Sicotte.

5. Small bullet from the Plains of Abraham.

Hon. Judge Baby.

6. Grape shot found on the field after the Battle of St. Charles, Nov. 25, 1837. *Mrs. J. H. Peck.*
7. Fragment of an exploded shell from Fort Oswego.
8. Fragment of an exploded shell from Fort Frontenac. *Hon. Judge Baby.*
9. Fragment of exploded shell from Carillon. *W. D. Lighthall, Esq.*
10. Iron staple from old French Fort at St. Johns, Que. *W. D. Lighthall, Esq.*
11. Small double-barreled pistol of seventy years ago. *R. B. Hall, Esq.*
12. Bayonet from the ruins of Louisbourg. Presented to the donor by Dr. Almon, M.P., Halifax.
13. Bayonet found on the Plains of Abraham. Presented to the donor by Hon. P. J. O. Chauveau.
14. Bayonet from the Battle of St. Foy. Presented to the donor by Hon. J. G. Bossé. *Hon. Judge Baby.*
15. A Fenian bayonet, raid of 1870. *A. T. Taylor, Esq.*
16. Old bayonet, used in 1837 by donor's grandfather. *Regis Picard, Esq.*
17. Old bayonet, found on Cove Fields, Quebec. *Thos. O'Leary, Esq.*
18. Brass bullet mould, in use in 1837. *— Lymburner, Esq.*
19. On card. Piece of brick from Fort Frontenac, piece of brick from Fort Niagara, piece of stone from Fort Oswego, arrowheads from Joliette, and one of the first cartridges made in Quebec. *Hon. Judge Baby.*
20. Key found on site of Old Bishop Palace, Quebec. *P. J. Brennan, Esq.*
21. Section of the first steel rail made at Sault Ste. Marie. *Albert Lomas, Esq.*
22. Fragments of an exploded shell picked up at St. Eustache the day after the battle, by the late James Ferrier. *Mrs. J. Ferrier.*
23. Grape shot, bullets, flints and nails from the ruins of Fort Ticonderoga. *A. G. Van Schaik, Esq.*
24. Door latch from the old barracks at Chateauguay. *W. C. Palmer, Esq.*
25. Three door hinges from the Chapel of Notre-Dame-de-Victoire, built 1713, demolished in 1900, and

26. Pieces of old iron articles found in the vaults by
T. O'Leary, Esq.

27. Fragments of delfware found on opening the chimney in the vaults, 1895.
R. W. McLachlan, Esq.

28. Small bombshell from Gaspé County.
Pemberton Smith, Esq.

29. Snuff box carved out of a nut shell.
L. N. Pare, Esq.

30. Old French lock, from the Lachance House, l'Assomption.
L. Gauthier, Esq.

31. Old French lock.
Messrs. Lapres & Lavergne.

32. Old iron chain from the site of Château de Cadières.
Jas. Currie, Esq.

33. Wooden carpenter's tools of Thomas Dahan, the pioneer of Melbourne Township.
P. Z. Milette, Esq.

34. Special constable's bâton, carried by R. L. Picard, at Napierville, in 1837.
R. Picard, Esq.

35. Government constable's bâton of 1837.

36. Cane made from timber of the "Royal Sovereign," blown up at St. Johns, Que.
M. Carleau.

37. Cane made from timber of the "Royal George." The "Royal George," 108 guns, commanded by Admiral Kempenfeldt, filled and went down off Portsmouth, 29th Aug., 1782. Of the total of eleven hundred souls on board only about two hundred were saved.
W. D. Lighthall, Esq.

38. Old door-bolt, from Château kitchen.
Miss Gilmour.

39. Wooden wheel of a gun carriage, brought from England by Lord Selkirk, and placed in Fort Garry, 1810.
Mrs. H. S. Lomas.

40. From Château Haldimand, Quebec, a piece of railing of the principal staircase, a piece of the cornice of reception room, a fragment of the paving of the Council room.
Cyrille Tessier, Esq.

41. Key-plate off a door in the Château.

42. Piece of mortar from the old Fortifications of Montreal, built in 1723.

43. Fused brass, found in ruins of Old Parliament House, Montreal, 1849, the morning after the fire.
H. J. Ross, Esq.
44. Pieces of wrought iron, from vaults windows.
45. Piece of stone from the old La Corne house, No. 309 St. Paul street.

CASE 11.

INDIAN ANTIQUITIES.

Loaned by R. W. McLachlan, Esq.

46. Fragments of pottery. Found on the site of Hochelaga, on Metcalfe street, near Sherbrooke street.
47. Fragment of pottery. Showing inside handle by which the vessel was suspended over the fire.
48. Fragment of a terra-cotta vessel. Hochelaga.
49. Small quoit made from a broken jar.
50. Clay bead.
51. Fragments of clay pipes. Hochelaga.
52. Stone hammer. "
53. Stone mashing knife. "
54. Stone axe. "
55. Small celt. "
56. Stone gouge or tapper. "
57. Flake. "
58. Arrowhead. "
59. Bugle beads. Made from Lake Superior native copper. Hochelaga.
60. Stone instruments for tracing designs on pottery. Hochelaga.
61. Bone bodkin. Hochelaga.
62. Butternut. "
63. Charred corn cobs. "
64. Charred wood. "
65. Fresh water unio shells. "
66. Fragments of human bones from Hochelaga.
67. Human bones from ancient burial places.
68. Fragments of pottery from Islands in the St. Lawrence, near Dundee.
69. Fragment of a clay pipe.
70 to 78. Stone celts or skinners. Hochelaga.
79. Fragment of a steatite pipe—Mound-builder's pattern. Hochelaga.

80. Flint arrowheads. Hochelaga.
81. Gouge or tapper. "
82. Fragment of a spear head. "
83. Gouge. St. Lawrence.
84. Small celt. "
85. Broken Iroquois spearhead from Auburn, N.Y.
86. Large arrowhead. St. Lawrence.
87. Six fine specimens of Wyandotte arrowheads from Norfolk Co., Ont.
88. Arrowhead from Trenton, Ont.
89. Rubbed arrowhead.
90 Broken Algonquin spearhead, from Clarence, Ont.
91. Algonquin quartz arrowhead. "
92. Algonquin taper. "
93. Algonquin celts. "
94. Algonquin sandstone gouge from Buckingham.
95. Fragment of pottery made by Huron Indians, from Balsam, Lake Ontario.
96. Steatite pipes.
97. Clay pipe, snake pattern, from Bobcaygeon, Ont.
98. Copper chisel from Bridgeville, Ont.
99. Stone mattock from Wellington, Ont.
100. Stone mattock (Iroquois), from Auburn, N.Y.
101. Fine specimen of ancient British spearhead.
102. Fragments of a very large Pottery Jar, found on Sept., 1900, in a mound at Helena, N.Y.

W. D. Lighthall, Esq.

103. Indian arrowheads, flakes, chips and cores, found at Fort Ticonderoga (Carillon, May 24, 1897. Excursion of the Numismatic and Antiquarian Society.)
104. Arrowheads from Fort Ticonderoga.

W. D. Lighthall, Esq.

105. Stone celt or skinner, found at Hudson, P.Q.

T. B. Macaulay, Esq.

Presented by W. D. Lighthall, Esq.

106. Fragments of Indian pottery, found in Victoria County, Ont.
107. Fragments of Indian pottery from Prince Edward County, Ont.
108. Fragments of Indian pottery from Pickering Township, Ont.
109. Fragments of Indian pottery from Clerk Township, Durham Co., Ont.
110. Fragments of Indian pottery from Welland Co., Ont.

111. Fragments of Indian pottery from Brant Co., Ont.
112. Fragments of pottery from the Mohawk Valley.
113. Fragments of pottery from Islands in the St. Lawrence, opposite Lancaster.

CASE 12.

INDIAN ANTIQUITIES.

1. Card containing relics found in an Indian grave at Lake Edward, north of Quebec.
2. Card containing Indian amulets, necklace, etc., from Lake Edward.
3. Card containing Indian relics from an Indian grave at Lake Edward.

Hon. Judge Baby.

4. Stone hammer, found at Tadousac.

C. de Lery Macdonald, Esq.

5. Stone gouge, used for tapping maple trees.

H. J. Tiffin, Esq.

6. Stone, used as a hammer.
7. Specimen of shell conglomerate from Florida.

Miss David.

8. Piece of stone from which arrowheads were made.
9. Algonquin celt, from Repentigny.
10. Stone, used as a hammer.
11. Mound-builder's celt. Ohio. *H. J. Tiffin, Esq.*
12. 22 quartz and flint arrowheads from South Carolina.

12½. 5 broken arrowheads from Fort Ticonderoga.

W. D. Lighthall, Esq.

13. 2 arrowheads from Pointe-du-Lac, near Three Rivers.

R. W. McLachlan, Esq.

14. Stone implement from Isle-du-Pas.

L. Julien, Esq.

15. 16. Mound builders' stone pestles. Ohio.
17. Fragment of pottery, from Florida.
18. Stone implment, from Ohio.
19. Stone hoe, from New Jersey.
21. Arrowheads, found in Southern States.

H. J. Tiffin, Esq.

21½. Flint spearhead.

J. A. Matheson, Jr.

22. Arrowhead, found at Westmount.

J. M. Nelson, Esq.

23. Arrowhead, from Isle-du-Pas.

Louis Julien, Esq.

24. Stone ball found embedded in Fort Senneville.

R. A. Campbell, Esq.

25. Arrowheads of the Huron Tribe, found at Brantford, Ont.

26-34. Stone celts, used for skinning animals.

35. Stone gouge.

36. Stone implement.

37. Stone gorget to suspend about the neck.

Walter Drake, Esq.

38. Three arrowheads from a shell heap, near St. Andrew, N.B.

R. W. McLachlan, Esq.

39. Fragment of Indian pottery, "Huron," found at *la Mission Ste-Marie*, by J. C. Tache, Esq.

40. Fragment of Indian pottery, found in a grove at Isle St. Joseph, by J. C. Tache, Esq.

Hon. Judge Baby.

41. Two arrowheads, found at Dersville, five miles from Toronto.

Alfred Sandham, Esq.

42. Arrowhead, found at Joliette, 1854.

43. Banner-stone, finely polished, found at Joliette, 1854.

Hon. Judge Baby.

44. Four flint arrowheads, found near Bilbury, England.

Boswell Belcher, Esq.

45. Small beads of shell, from necklace found at Fraser River, B.C., by Wm. Perry.

W. D. Lighthall, Esq.

46. A piece of lignite, found in the Bay des Chaleurs.

Mrs. J. P. B. Casgrain.

47. Indian tomahawk, found at Owen Sound.

Thos. O'Leary, Esq.

48. Nail from coffin found in the first Montreal burying ground, St. Paul and St. Nicholas streets.

49. Nails from sacristy of old Bonsecours Church.

R. W. McLachlan, Esq.

50. Military buttons, found at Fort Isle-aux-Noix.

51. Card. A collection of old military buttons of British Regiments.

H. J. Tiffin, Esq.

52. Card. A colection of military buttons, etc., found in and around Fort Isle-aux-Noix.

53. Pieces of old ironwork from the "Giffard Manor" House, at Beauport, Quebec, built in 1634.

Mrs. Gugy-Ryland.

54. Piece of brick from Fort Missisaga, Niagara, old Fort George.

56. Old powder horn.

Alfred Sandham, Esq.

57. Old powder horn, inscribed Jonathan French, Swift Packet, London.

W. B. Matheson, Esq.

58. Old powder horn picked up on the battlefield at Crysler's Farm, [illegible] Nov., 1813.

J. Brennan, Esq.

59. Old powder horn, engraved.

Jno. Riddell, Esq.

60. Fragments of arrowheads, etc., from lower Manitoulin Island.

J. H. Ross, Esq.

61. Indian clay pipe, clay bead and bone bodkin, found near Spencerville, Ont.

James Reid, Esq.

62. Piece of iron and a copper button from Fort Ticonderoga.

W. D. Lighthall, Esq.

63. Chip from Nelson's ship Victory.

Dr. Harding.

64. Indian relic found at Beauharnois.

65. Piece of mortar from the Mountain fort.

66. Human bones from Plains of Abraham.

J. A. U. Beaudry, Esq.

67. Lead bullet and piece of stone from the Oven of Sieur de Mont's house at Isle-Ste-Croix.

A. Kleczkowski, Esq.

METCALFE CHAMBER.

1. The second Borgian Map, by Diego Ribero. Seville, 1529. Fac-simile of the original in the Library of the Vatican, Rome. The first and only time a copy of this map was permitted to be made by the late Pope Leo XIII, for the Columbian Exhibition, at Chicago, 1892. A limited number were published, of which this is one.

S. C. Stevenson, Esq.

2. Topographical map of Lower Canada, by Samuel Holland, from the Gulf of St. Lawrence up to Quebec, 1810.

Hon. Judge Baby.

3. Champlain, the Explorer. Discovery of Lake Champlain.

H. J. Tiffin, Esq.

4. View of the O'Leary models of the historic gates of Quebec. These models are perfect facsimiles of the old gates and surroundings, now in the Library of McGill University.

F. W. Wurtele, Esq.

5. Quebec and vicinity. *in relief* showing the altitude of the land and the mountains, the rivers, and villages, Island of Orleans, etc.

S. Grant, Esq.

6. Two Woodcuts. The Crucifixion and St. Peter. These two most interesting prints were found in the Parish Church at Champlain, at the back of two old oil paintings, and are over two hundred years old.

F. E. Meloche, Esq.

7. Christopher Columbus. Discovered America, Oct. 12, 1492. Copy of a portrait in the Royal Museum at Madrid, which bears his autograph.

H. J. Tiffin, Esq.

8. Fac-simile of the list of Jacques Cartier's crews, preserved in the archives at St. Malo, France.

Hon. Judge Baby.

9. Fort Senneville. Built in 1697 by Jacques LeBer de Senneville. Was attacked in 1747 by the Mohawks The fort was dismantled by the American troops, by order of Benedict Arnold, in 1775.

Hon. Judge Baby.

10. Queen Victoria and her descendants, 1897.
11. Brevet d'Indulgence sent by the Superior of the Recollets in France to Jacques Hervieux, a prominent merchant, Montreal, in 1750.

Madame Lafontaine.

12. Battle between the Chesapeake and Shannon, the 1st June, 1813.
13. Tiffin. Portrait of H. J. Tiffin, Esq., 1st Vice-President and Life Governor of the Numismatic and Antiquarian Society, one of the founders of the Museum and Library, and who contributed greatly to its success. His donations were innumerable, embracing several hundred rare medals, and many relics to the Museum, many portraits (some in oil) of noted men connected with the past history of Canada; numerous rare and

costly steel engravings, etc., etc. He was a generous contributor to the maintenance of the Château. Died, March 4, 1903.

14. Old French Windmill and Fort at Vaudreuil.

G. T. Ramsay, Esq.

15 Old door, carved panels, from the Chapel of Notre-Dame-de-la-Victoire, built 1713, demolished 1900.

OLD CANADIAN CHURCHES, ETC.

16. View of the old Church at Boucherville.
17. View of the Church and Village of Varennes.
18. View of St. Ann's Church, at Varennes.
19. View of the old Church at Repentigny.

Hon. Judge Baby.

20. Interior of old Parish Church at Three Rivers.
21. Old Chapel at St. Laurent.
22. Convent, Isle St. Paul.
23. Old Windmill, Vercheres.
24. Working model of one of the first G. T. locomotives running from Montreal to St. Hyacinthe, made by P. Rodier, in 1850, when only fourteen years of age.

Chs. T. Hart, Esq.

COUNCIL ROOM.

1. Château St. Louis, Quebec. First built by Champlain, 1635; rebuilt by Frontenac, and destroyed by fire 23rd January, 1834.

H. J. Tiffin, Esq.

2. View of St. Hilaire Mountain, with the cross on its summit erected by Bishop Forbin-Janson, 6th Oct., 1841.

Hon. Judge Baby.

3 & 4. Photographs of the Patent of Nobility granted by Louis XIV to Pierre Boucher de Boucherville. Certificate of Nobility of Pierre Boucher de Boucherville, signed by Intendant Bigot.

J. de B. Tache, Esq.

5. British troops on the march in winter from Halifax to Quebec, 1861.
6. Quebec from Point Levi. Colored view showing the Ice Bridge in 1861.

Hon. Judge Baby.

7. A letter written in the Château in 1776 and signed by the three Commissioners of Congress,—B. Franklin, Saml. Chase and Chs. Carroll of Carrollton.

By Purchase.

7½. Contemporary copy in oil of the portrait of Benjamin Franklin in the Uffizi Gallery, Florence.

James Morgan, Esq.

8. Plan of Montreal in 1760.

R. B. Angus, Esq.

9. Death of General Wolfe on the Plains of Abraham, 13th Sept., 1759.
Painted by B. West. *Engraved by W. Woollett.*

10. Death of General the Marquis de Montcalm, 13th Sept., 1759.

11. Views of Quebec in 1829. 1. Market day in the Upper Town, winter; 2. The old Bishop's Chapel, used as the House of Assembly; 3. Castle St. Louis; 4. Old St. Roch's Church; 5. The General Hospital; 6. The Place d'Armes, in winter; 7. Wolfe and Montcalm monuments; 8. Chapel of the Holy Trinity; 9. Episcopal Church, Point Levis; 10. St. Andrew's Church; 11. English Cathedral; 12. St. John's Chapel; 13. The Court House; 14. Methodist Chapel; 15. Quebec from Levis.

G. A. Young, Esq.

12. Place d'Armes, Montreal, in 1807. *Photograph of Dillon's view.*

Wm. McLellan, Esq.

13. Château St. Louis, Quebec. *Vide* No. 1. Pen and ink sketch by the donor.

Thos. O'Leary, Esq.

14. View of Place d'Armes and Bank of Montreal in 1850, (a very rare colored print).

Hon. Judge Baby.

15. East view of Montreal in 1807, *by Richard Dillon.* L

16. View of Percé Rock. A remarkable rock in the Gulf of St. Lawrence. Drawn on the spot by Capt. Hervey Smith, 1759.

17. View of Halifax, Town and Harbor. Drawn on the spot by Richard Short, 1760.

18. View of Halifax. The Church of St. Paul, and the Parade, by Richard Short, 1760.

19. View of the Town and Harbour of Halifax, east view in 1760.

20. Engagement between the French Frigate *La Surveillante*, commanded by Captain Du Covedic, and the British Frigate, *The Quebec*, Captain Farmer, 6th Oct., 1779.

21. View of Gaspé Basin, 1758. This French settlement supplied Quebec with fish till it was destroyed by Gen. Wolfe after the surrender of Louisbourg, 1758.

22. View of the Town and Harbour of Louisbourg, in 1758. View taken near the lighthouse when the city was besieged by Wolfe and Amherst.

23. Quebec, from Point Levis. View taken in 1759, partly from "Pointe-des-Pères" and partly on board the *Vanguard* man-of-war, by Capt. Hervey Smith.

24. Quebec from Indian Cove. View taken in 1759 by Richard Short.

25. Cape Rouge, nine miles above Quebec. From this place, 1,100 chosen troops, at the break of day, fell down the river, in the ebb tide, to the landing place, 13th Sept., 1759.

26. View of Montmorency Falls and the attack made by Wolfe on the French entrenchments, near Beauport, with the Grenadiers of the army, July 31, 1759.

No. 15 to No. 25 presented by R. B. Angus, Esq.

27. View of Quebec. *Very old print.* Belonged to Le Moyne de Longueuil, in 1685.

28. View of the Ice Bridge at Quebec, in 1832.

28½. View of the ice cone at Montmorency Falls, in 1829.

29. Photographic view of the funeral of Gen. Durban, Commander of the Forces in Canada, in 1849. *A rare view of Montreal*, from the original water color by Duncan.

30. A chronological table of the Governors and Administrators of Canada from its first settlement to 17th Oct., 1850. From the *Album de Souvenirs* of Lt.-Col. Jacques Viger, first Mayor of Montreal.

31. Stampede of a herd of buffaloes before a prairie fire.

32. Ojibway Indians on the Nepigon.

No. 27 to No. 32 presented by the Hon. Judge Baby.

33. Siege of Louisbourg in 1745.

R. W. McLachlan, Esq.

34. Making maple syrup. A scene in the Canadian woods.

Hon. Judge Baby.

35. Notre-Dame Street, Montreal, in 1830.

36. View of St. James Street, Montreal, in 1830.
37. Château Callieres, built by Governor Callieres in 1683.
38. Champ-de-Mars, Montreal, 1830.
39. View of Notre Dame Street, looking east from McGill. 1830.

G. A. Young, Esq.

40. View of the Place-d'Armes and French Cathedral, 1832.
41. *Habitants* playing at cards. Interior of a French-Canadian farmhouse, fifty years ago.

Hon. Judge Baby.

42. Harbour of Montreal, 1830.
43. Upper Town, Market and Parish Church, Quebec, in 1832.
44. Quebec from Point Levis. View taken, 1832.
45. View of Quebec, showing the conflagration of June 28, 1845, and the ruins of the fire of May 28, 1845.

By Purchase.

46. View of Esplanade and Fortifications, Quebec, in 1832.
47. View of the Place-d'Armes and Episcopal Cathedral, Quebec, in 1832.

J. Snedden, Esq.

48, 49. View of the Seigniory of Chambly.

Mr. Joyce, Chambly.

51. 52, 53. Three views of the old McGill house, corner Jacques Cartier Square and Notre-Dame Street. Built in 1720 by Baron de Becancour; demolished in 1903. This house was occupied by the late Hon. James McGill for many years. Sketched by donor.

R. G. Matthews, Esq.

54. Illustrations from the donor's book, "The Habitant," showing scenes from Canadian life.

Dr. W. H. Drummond.

55. Christ Church Cathedral, Montreal.

G. W. Sadler, Esq.

56. List of subscribers to the fund for the release of the political prisoners of 1837-38.
57. Calendar for the City and District of Quebec, for the year 1799.

Hon. Judge Baby.

58. Old Windmill at Lachine. *E. Lucas, Esq.*
59. Quebec, from below d'Aubigny Church, Point Levi. From a drawing by Lieut.-Col. Cockburn, dedicated to His Majesty William IV., 1833.

Hon. Judge Baby.

60. Lord Elgin closing the Canadian Parliament in 1853.
H. J. Tiffin, Esq.

61. Colored view of Montreal, 1850.
Hon. Judge Baby.

62. Funeral procession of the late Hon. Thomas d'Arcy McGee, April 13, 1869. *View taken on St. James Street.*
S. M. Baylis, Esq.

63. Fac-simile of card of invitation to attend the funeral of Sir Wm. Phipps, Thursday, 21st Feb., 1694. Phipps was defeated before Quebec, by Frontenac, in 1690.

64. Ruins of the Castle St. Louis, Quebec. From a sketch made by the Rev. E. Sewell, shortly after the fire, 1834.
Wm. de Quincy Sewell, Esq.

65. View of Port of Quebec. *Old French print*, purely imaginative, but very interesting.

66. View of the Lower Town of Quebec, in 1759.

67. View in the Upper Town, Quebec, 1759.

68. View of the Place Royale, Lower Town, Quebec, 1759.

69. View of the Recollets, in the Upper Town, 1759.

70. Views of Churches and Public Buildings in Montreal, 1839.
H. J. Tiffin, Esq.

71. Old French windmill, which stood between St. Lawrence and St. Dominique streets, near the present St. Hypolite street.
Hon. Judge Baby.

72. Ten views of Montreal in 1865:
1. Great St. James St.; 2. English Cathedral; 3. McGill College; 4. Harbor, looking west; 5. Victoria Bridge; 6. Montreal from the Mountain; 7. Harbor east; 8. Court House; 9. French Parish Church; 10. Victoria Square.
R. W. McLachlan, Esq.

73. Duncan's Panoramic view of Montreal, from St. Helen's Island in 1847.
G. Alfred Pelland, Esq.

74. Colored view of Montreal, from the Mountain, 1870.
Alfred Sandham, Esq.

75. Large view of Montreal in 1851, looking from the Mountain, oil painting by J. Murray.
The Misses Dow.

76. Montreal from the Mountain, view taken in 1880.

77. Bonaventure Depot, great flood of 1867.

78. View of the oldest Church in America (Greenland), built in 1080.
H. J. Tiffin, Esq.

79. A Winter fire in Montreal. Burning of stores on St. James street.

Dr. W. G. Nichol.

AN QUITIES.

80. Halberd. An antique halberd, dug up on the bank of Little River Lairet, Quebec, 1841. On this spot Jacques Cartier wintered in 1535.

Hon. Judge Baby.

81. Old Canadian axe, 1660.

82. Old flint-lock musket. Made for the campaign of the Revolutionary War in the States, 1775-1786, and was used for hunting purposes for many years in the State of New York.

Rev. L. N. St. Onge.

83. Old flint-lock musket, used by a British soldier during Revolutionary War, 1775.

84. Old "Brown Bess" musket, picked up on the battle-field of Chrysler's Farm, 11th Nov. 1813.

J. Brennan, Esq.

85. Old flint-lock musket, used in the battle of Châteauguay, 1813.

W. A. Scott, Esq.

86. Needle-gun. Franco-Prussian War, 1870.

James Milloy, Esq.

87. Fenian rifle, taken at Trout River, 1870.

G. H. Dalgleish, Esq.

88. Old flint-lock musket and bayonet carried in 1837 by the late Wm. Francis, Esq.

89. Old flint-lock musket, having two locks but one barrel.

Hon. Judge Baby.

90. Flint-lock, never in use, found in the stock of a hardware store on St. Paul Street, 1895.

G. H. Mathews, Esq.

91. Winchester rifle, found on the prairies in the North-West, used in Riel's Rebellion.

C. Chapman, Esq.

92. High Constable's baton. Time of George III. Used in the Court House, Montreal.

Natural History Society.

93. Antique carved table, made from wood carving of the old Parish Church, Montreal.

C. H. Catelli, Esq.

MICROCOPY RESOLUTION TEST CHART

(ANSI and ISO TEST CHART No. 2)

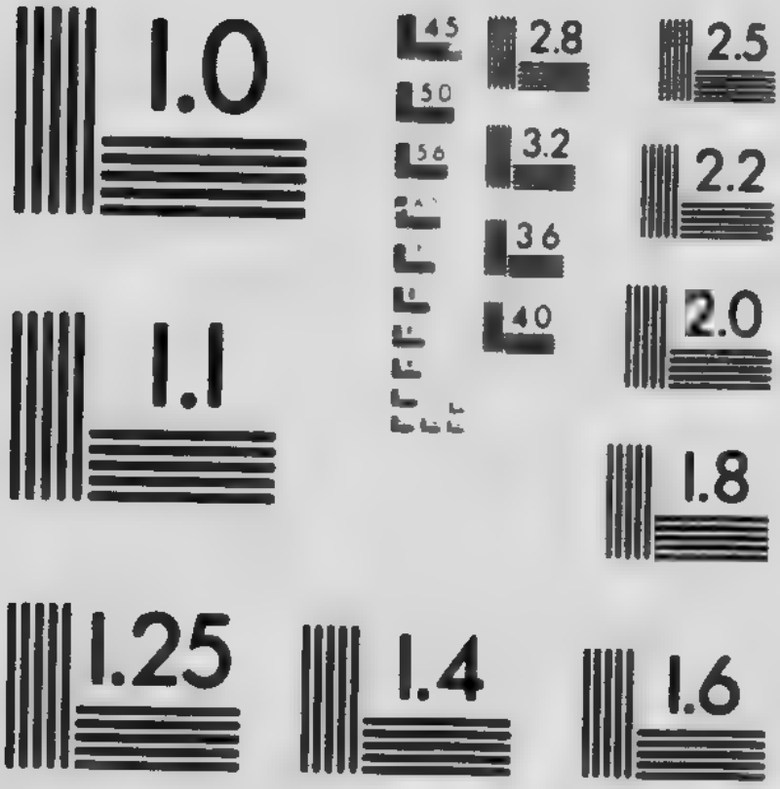

APPLIED IMAGE Inc

1653 East Main Street
Rochester, New York 14609 USA
(716) 482 - 0300 - Phone
(716) 288 - 5989 - Fax

94. Model of the old Bonsecours Church. Perfect facsimile of the old church before it underwent the so-called restoration.

Hon. Judge Baby.

95. Fanlight of a window from the Chapel of Notre-Dame de la Victoire, built 1713; demolished in 1900.

CASE 1.

RELICS.

1. Hat worn by Louis Riel at the battle of Batoche, 12th May, 1885, and given by him to one of the counsel for his defence.
2. Wooden hand. Part of a statute which was over the door of the Parish Church, on Place-d'Armes.

Seminary of St. Sulpice.

3. Photograph of the steamboat *Beaver*, the first steamer on the North Pacific; wrecked near Vancouver, in 1892; also pieces of a hawser, wood, copper, etc., from her hull.

— Saulter, Esq.

4. Piece of a beam from the ruins of Fort Senneville, built 1690; dismantled, 1775.
5. A section of a wooden pipe of the first waterworks of Montreal, 1801 to 1815.

G. H. Matthews, Esq.

6. Antique coffee urn found in the vaults of the old Seminary, Montreal.

Hon. Judge Baby.

7. Chief's war club, from one of the South Pacific Islands.
8. Brick from the foundation wall of the Château de Ramezay.

CASE 2.

BOER RELICS.

1. Bird's nest from the Modder River.
2. 6 Cartridges (Boer) from Douglass.
3. Pebble from Fourteen Streams.
4. Clippers from Boer house, Faber's Farm.
5. Piece of shell from Fourteen Streams.

The donor was a member of the Royal Canadian Artillery, 2nd Contingent, South Africa.

Real Huot, Esq.

6. Boer Hat picked up 14 miles from Johannesburg. The donor was a member of Brabant's Scouts.

Alfred Brown, Esq.

7. Piece of Boer shell.
8. Water bottle.
9. Revolver.
10. Sword-bayonet.
11. Piece of bomb.

Eug. A. Globensky, Esq.

12. Zulu's bead necklace.
13. Zulu's bead bridle.

Mrs. W. R. Salter.

14. Horse saddle, made by an early settler.
15. Three rivets from the centre span of the old Victoria Bridge, Dec. 10, 1898.

Dr. W. G. Nichol.

16. Rivet from the old Victoria Bridge.

Arthur Baby, Esq.

17. Rivets from the old Victoria Bridge. The donor's father, Major Campbell, accompanied H.R.H. the Prince of Wales across the bridge, 1860.

Colin Campbell, Esq.

18. Ring-bolt, from the first French prison of Montreal to which condemned murderers were chained.

Hon. Judge Baby.

19. Old iron implement, dredged up in the harbor of Montreal.

C. de B. Leprohon, Esq.

20. Old iron implement, found in excavating the cellar of an old French house on Notre Dame Street.

Alphonse Goree, Esq.

21. Iron lamp, in use in the country districts fifty years ago.

Thos. O'Leary, Esq.

22. Old iron lamp used in Scotland 150 years ago, brought to Canada, in 1810, by Wm. McGibbon, of Dundee, Quebec.

Andrew Taylor, Esq.

23. Old iron lamp, from officers' quarters, Fort Chambly, 1812.

24. A piece of the capital of the southwest door of the Jesuits' College, Quebec.

Hon. Judge Baby.

CASE 3.

PHOTOGRAPHS.

1. Squeryes Court, Westerham, Kent, Eng. The residence of the Ward of Squeryes. Wolfe's young friends.
Col. and the Hon. Mrs. Ward.
2. Banner preserved at Oka. Made in 1752 to commemorate a treaty with the Indians.
Rev. Ls. St. Jean.
3. Old Block-house, Philipsburgh.
W. D. Lighthall, Esq.
4. Ruins of Fort Senneville, with the President and members of the Antiquarian Society.
Lapres & Lavergne.
5. Old French house, de Vaudreuil Street, in the vaults of which the "Montreal Bank" stored the specie in its early years, 1817.
Hon. Judge Baby.
6. Pres-de-Ville. Country house of Le Moyne de Maricour, now Côté Street.
W. D. Lighthall, Esq.
7. Ruins of Château Bigot, Charlesbourg, near Quebec.
Miss Alice Baker.
8. Ruins of the Intendant's Palace, Quebec.
Miss Alice Baker.
9. The oldest French house in Laprairie.
Dr. Brisson.
10. Old Windmill at St. Ann's.
Lapres & Lavergne.
11. Old Block-house at Philipsburgh in 1898.
12. Two views of "*La Friponne,*" Bigot's old store house.
13. Unveiling of the Châteauguay Monument, on the anniversary of the battle, Oct. 26, 1895.
14. Wolfe and Montcalm Monument, Quebec. *Photo by the donor.*
W. D. Lighthall, Esq.

CASE 4.

PHOTOGRAPHS.

1. Part of Fort (interior), Caughnawaga.
2. Books of the old French Jesuits and Père Le Jeune's portrait in the presbytery.
3. Church, Presbytery and Fortifications, built in 1721.
4. Presbytery, 1721.

5. Old loop-holed house, within the fortifications.
6. Chamber and desk of Père Charlevoix, where he wrote part of his history of la Nouvelle France, 1725.
7. Parish Church of Sandy Bay.
8. Chapel of one of the old towers of *le "Fort de la Montagne."*
9. The Island and Nunnery, Châteauguay Basin.
10. Old house at the deserted Cedars Canal.
11. The oldest church in Canada, at Tadousac.

The foregoing photographed by the donor.

W. D. Lighthall, Esq.

12. Le Fort de la Montagne.
13. Sketch of the Château de Ramezay in 1849, by the donor.

W. B. Lamb, Esq.

14. Photograph of gold medal presented by the citizens of Quebec to Ludger Duvernay, on his release from prison, in 1832.
15. Photograph of gold medal presented by the citizens of Montreal to Ludger Duvernay, on his release from prison, in 1832.
16. Photograph of the de Salaberry "Châteauguay" gold medal, 1812, presented to him by the Legislature of Lower Canada.
17. Photograph of the Beaver Club medal.
18. Four views of the ruins of Fort Ticonderoga, May 24, 1897.

Hon. Judge Baby.

CASE 5.

1. Gold epaulettes worn by a French-Canadian officer during the War of 1812.
2. Gilt chain epaulettes worn by an officer in the Canadian Militia, during the American Invasion, 1775.

H. J. Tiffin, Esq.

3. Epaulettes worn by Capt. McBride, R.E., 1832.

James Milloy, Esq.

4. Regalia. Collars of the President, First and Second Vice-Presidents of St. Jean Baptiste Society when founded by Ludger Duvernay, in 1834.

By Purchase.

5. Masonic apron of Col. Jonathan Odell, founder of Odelltown, U. E. L. officer of Militia in War of 1812.

Mrs. Lt.-Col. McEachern.

6. Rosette worn at the funeral of the Hon. D'Arcy McGee, Montreal, April 13, 1868.

W. D. Lighthall, Esq.

7. Cannon ball found in cellar of old house, 61 St. Paul Street.

P. O. Tremblay, Esq.

8. A four pound cannon ball found in an excavation on ramparts at Quebec in 1860 by the donor.

J. A. U. Beaudry, Esq.

9. Cannon ball found at Boucherville.

L. N. Pare, Esq.

10. Cannon ball found embedded in a sand bank at Three Rivers.

Joseph Raynor, Esq.

11. Cannon ball (battle of St. Denis) found embedded in the wall of an old house.

Rev. L. N. St. Onge.

12. Cannon ball, 12 pounder, from battle of Schuylerville or Saratoga, fought Oct., 1777, found in the crevice of a quarry, in 1890.

Rev. L. N. St. Onge.

13. Cannon ball, 24 pounder, from the Plains of Abraham, stamped with the *fleur-de-lis.*

Dr. Louis Laberge.

14. Three cannon balls and crowbar from the French ship *La Prudente,* sunk in the Harbor of Louisbourg, in 1758.

Messrs. Reid & Co., Quebec.

15. Cannon ball from *La Prudente,* 1758.

S. Coulson, Esq.

16. Caronade ball found on Logan's farm in 1887.
17. Grape shot dug up at Montmorency Falls.
18. Cannon ball dredged up in the Harbor of Montreal.

Henry Mott, Esq.

19. Cannon ball from the battlefield of St. Charles, 1837.

L. H. Hebert, Esq.

20. Bar-shot used in the siege of Quebec.

Rev. J. D. Borthwick.

21. The military coat worn by Adjutant James Miller, who organized several of the Canadian Militia corps during the War of 1812.

Robert Miller, Esq.

22. The military coat and sword of Captain Dumais, a Canadian officer of Militia during the American Invasion of Canada, 1775-6.

W. D. Lighthall, Esq.

23. Coat worn by a private of the Canadian Militia in 1837.

Mrs. Cushing.

24. Cocked hat or *Chapeau*, worn by Surgeon Heriot of the King's Carbineers, in the Peninsular War and at Waterloo.

J. C. Heriot, Esq.

OBSERVE.—The stone mantel and grate in this room were formerly in the building commonly known as "de Beaujeu" house, but built by Col. Campbell, who had married a Miss de Chapt de Lacorne de St. Luc. This property originally belonged to Jean-Baptiste-Nicolas Roch de Ramezay, son of Governor Claude de Ramezay. In 1759 he was commandant of Quebec and signed the capitulation of that city to the British.

The Heirs de Beaujeu.

THE ANTE-ROOM.

1. Antique pianoforte made by Longman, Clementi and Company, Cheapside, London, 1755, and which belonged to the de Lorimier family, at l'Assomption.

Hon. Judge Baby.

2. Piano. This piano was one of the very first manufactured in Montreal, about 1805.

F. J. Granger, Esq.

3. Oak table, made from a beam of Tower of the old Notre Dame Church.

Mrs. A. K. Gregor.

NOTE.—The engravings in this room are not catalogued, as they are to be replaced by Canadian subjects.

THE SALON.

Scene of the Receptions of the French and British Regimes. In this room General Montgomery met the citizens of Montreal in 1775, as also did Benj. Franklin, Carroll of Carrollton, and Samuel Chase, in 1776.

OBSERVE.—The very spacious old fire-place, used for log fires in the olden time.

The wood mantel was in the house built by Baron de Becancour, in 1720, and occupied by the late Hon. James McGill for many years.

PORTRAIT OF

1. Small, Major-General, John. Governor of Guernsey, Channel Islands. A Lieutenant in the 42nd, Royal Highland Black Watch, at the Battle of Carillon, 1758, and afterwards Colonel of 2nd Battalion Royal Highland Emigrants. He led a column at the Battle of Bunker Hill.

By Subscription.

2. Lesdiguières, Francis de Bonne, Duke et Peer, Maréchal and Constable of France, Governor of Daupiny, and one of the greatest generals of his age, born April 1, 1543, of a noble and ancient family. He defeated the Duke of Savoy at the battle of Esperon, 1591. He received the marshal's staff, 1607, and the King appointed him Constable, July 24, 1622. He died September 28, 1626. "He had always been a conqueror, and had never been conquered." Allied to the de Salaberry, Hervieux and Berthelot families.

Chateauguay de Salaberry, Esq.

3 and 4. M. Le Ber and wife, née Hamilton. Le Ber was a prominent Montreal merchant in the early part of last century.

Miss J. Macdonald.

5. Portrait of Arent Schuyler de Peyster, Major and Lieut.-Colonel in the 8th or King's Regiment of Foot, 1777-93; Colonel in the British Army, 1793; Colonel 1st Regiment Dumfries Volunteers, 1796.

6. John Watts, last Royal Recorder of the City of New York, 1775. Born, 27th August, 1749; died, 13th Sept., 1836.

W. D. Lighthall, Esq.

7. Thayendanegea (Joseph Brant). A celebrated Indian Chief of pure Mohawk blood, chief of the Six Nations. Was highly educated, and visited England on several occasions. Died in 1807, aged 65 years.

Hon. Judge Baby.

8. Huron Chiefs. Three chiefs who were presented at Court, 7th April, 1823.

9. Vincent Nicholas (*Tsawanhonhi*). Principal chief of the Hurons at Lorette, who was presented to His Majesty George IV., 7th April, 1823.

By Subscription.

10. Forty-three portraits and Camp Scenes of Indians of the Dominion North-West.

C. T. Hart and W. D. Lighthall, Esqs.

11. McAlpine, The Reverend, Cousin of Gen. Gabriel Christie, and tutor to his family.

12, 13, 14. Sons of General Gabriel Christie.

15. Christie, William, a brother of Gen. Christie, died 1799.

16. Moose hunting in Canada—2 views.

17. The March of Miles Standish.

Dr. W. G. Nichol.

18, 19. Two oil paintings. Montreal from St. Helen's Island, and Montreal from the Mountain in 1838. Painted that year by J. Duncan for the Bank of Montreal.

Presented to the Chateau by A. E. Adams, Esq.

ANTIQUITIES.

18. Massive mahogany sofa. Belonged to Lord Sydenham, Governor-General of Canada, 1839.

By Purchase.

19. Campaign Desk of Count de Malartic, an officer in the Regiment of Bearne, and secretary to Gen. Montcalm, 1754-60.

Hon. Judge Baby.

20. A box, made in oak, for holding documents, belonged to Jean-Claude Panet, the first of that name in Canada, 1745.

Hon. Judge Baby.

21. The military campaign dressing-case of General Thomas Gage, first English Governor of Montreal, 1760.

Hon. Judge Baby.

22. Barrel Organ, presented by George III. to Thayendanegea, the celebrated Chief of the Six Nations.

H. H. Date, Esq.

23. Iron plate. One of the first castings after the conquest, late 1763, was placed in the wall of the old Montreal College.

H. R. Ives, Esq.

24. Antique English Clock, which belonged to the Hon. James McGill, 1793.

25. Antique clock which belonged to Marie-Anne Hervieux, daughter of Pierre Hervieux and Charlotte Marie de la Margne, and wife of J.-Bte.-Melchior Hertel de Rouville, 10th May, 1784.

Hon. Judge Baby.

26. Bust of Hon. L. H. Holton, a prominent Montreal merchant and statesman.

J. B. Learmont, Esq.

27. Model of a Quebec timber ship, 1859.
28. Model of a British steam corvette, 1856.
29. Case containing a number of models of boats, canoes, cayaks, etc.,—as used by the Esquimaux.

Loaned by C. T. Hart, Esq

30. Case containing samples of Canadian handicraft work.

WEST HALL.

1. Antique oak Flemish chest, 16th century.

H. J. Tiffin, Esq.

2. Two old military chairs. Were in the Royal Engineers' Office, 1837.

W. D. Lighthall, Esq.

3. Large piece of Gobelin Tapestry, Court amusements in the time of Louis XIV.

H. J. Tiffin and James Morgan, Esqs.

THE LOUIS XIV. ROOM

The Restoration of this room has been done by the Woman's Branch of the Antiquarian Society. The style is of the time of Louis XIV., it being that king who appointed de Ramezay Governor of Montreal.

1. The arms of Louis XIV. Tapestry after Le Brun, 1680. Charles Le Brun, first painter to the King, director of the manufactures at the Gobelins, director and rector of the Royal Academy of Painting and Sculpture, born 1618, died 1690. Louis XIV. presented the artist with his miniature set with diamonds, and granted him letters of *noblesse*. One of the Le Brun's paintings is in the Basilica, Quebec.
2. Johnson, Sir William, of Johnson Hall, in the Mohawk Valley. Major-General of the New York militia. Born in Ireland, 1714. Came to America. 1734. Had great influence over the Iroquois. In 1759 he commanded under Gen. Prideaux in the expedition against Fort Niagara. Died, 1774.

H. J. Tiffin, Esq.

3. Colbert, Jean-Baptiste. A financial statesman, born in 1619. Louis XIV. made him comptroller-general of finances. He extended the colonial power of France. He died in 1683.

4. La Salle presenting his petition to Louis XIV. in presence of Colbert.

H. J. Tiffin, Esq.

5. Antique mahogany cabinet. Belonged to Guy Carleton, Lord Dorchester, Governor-General of Canada, 1767 to 1777.

Woman's Branch.

6. Antique crystal chandelier. Belonged to the Baby family. Hung in the house of the Hon. Frs. Baby, at Quebec, in 1782.

Hon. Judge Baby.

7. Old Colonial chair. Belonged to one of Fraser's Highlanders who settled at Murray Bay, below Quebec, in 1760.

Dr. Louis Laberge.

8. A Louis XV. chair. Belonged to the Marquis de Lotbinière, 1740.

Mme de B. Macdonald.

9. Antique sofa of the time of Governor de Vaudreuil, 1723.

Woman's Branch.

10. Old Canadian chair, 1780.

Hon. Judge Baby.

11. The arms of the Marquis de Lotbinière in tapestry, the work of the donor.

Mme de B. Macdonald.

12. Antique urn, in Rhine stone, which was f[illegible] long time in the possession of the Aubert de Gasp[illegible]mily.

Hon. Judge Baby.

13. Two brass candlesticks. Were in the house at S[illegible] that was for a time the residence of the [illegible] of Kent.

Mme de B[illegible]ald.

14. Portrait of the late Mme de B. Macdo[illegible]ident of the Woman's Antiquarian Society.

Painted by R. G. Mathews.

THE HABITANT ROOM.

The arrangement of this room represents the livi[illegible] in a Canadian farm house, having the same style of [illegible] bed, rag carpet (catalogne), etc., etc., usually seen ther[illegible]

1. Old grandfather's clock. This clock belonged t[illegible] old French-Canadian family at Caughnawaga, late[illegible] became the property of one of the Indian chiefs.

H. J. Tiffin, Esq.

2. Old arm chair, one hundred and fifty years old. Belonged to an old Canadian family.

Hon. Judge Baby.

3. Three old Canadian chairs. Belonged to the Beaubien family in 1767.

Messrs. Tiffin and Baby.

4. Old-settle-bed. This style of bed was in common use until recent years. It was used as a seat in day-time.

Lady Lacoste.

5. Old spinning-wheel. This wheel is two hundred years old. It belonged to Mrs. Bourgeoies, of St. Marcel. She got it from her grandmother, Josephine Littlefield, who was one of the captives brought from New England, about 1703, and adopted by a Canadian family who had ransomed her from the Indians. Later she refused to return to her own people.

Rev. L. N. St. Onge.

6. Old French musket. Belonged to the d'Ailleboust family at l'Assomption.

Hon. Judge Baby.

7. Old earthenware water cooler of a hundred and fifty years ago.

Mme Horace Baby.

8. Wooden candlesticks, belonged to the Château Chapel.

9, 10 and 11. An ancient cupboard, chest of drawers, and a chair. Furniture of Old Canada, 1754-60.

12. A very old cupboard or *Armoire Canadienne.*

Hon. Judge Baby.

13. A *Huche Canadienne*, or bread-trough, and oaken bucket.

Mme Veuve Liard.

14. Two very old Canadian chairs, 1787.

15. Band-box made of birch bark, in use in 1780, for holding bonnets.

16. Britannia ware teapot. Belonged to the family of the Hon. B. Joliette, 1824.

17. Antique French mirror. Belonged to the family of Dandonneau du Sable, 1704.

18. A very old mirror from the de Lorimier family at l'Assomption, P.Q.

Hon. Judge Baby.

19. A very curious combination chair and table. Was in use for over seventy years in a French-Canadian farm house.

20. Very old arm chair. Was for a great many years in the church of l'Ange-Gardien, below Quebec.
21. A Jacobean table. Rarely to be found in Canada. From the vestry of an old Canadian church.

W. D. Lighthall, Esq.

22. A Canadian bed-quilt. Made by a farmer's wife.

Mme R. Roy.

23. St. Féréol, Côte de Beaupré. Colored view, after a painting by Kreighoff.

C. T. Hart, Esq.

24. Very old arm chair, from the chapel of the Huron Indians at Lorette, near Quebec.
25. Old Canadian habitant chair.

W. D. Lighthall, Esq.

THE VAULTS.

No. 1.

In this vault the first printing press in Montreal was set up, in 1776, by Mesplets, who accompanied Benjamin Franklin and the other two envoys who had been sent by Congress in the spring of that year. Mesplets, a Frenchman, remained in Montreal after the Americans withdrew. He opened a printing office on Place Royale, where he published the *Montreal Gazette.*

No. 2.

1. In this vault may be seen an ancient *Caleche*, which was the most stylish vehicle in the olden time.
2. Old scales. Belonged to the French Jesuits, and dates to 1683. They were used in a mill at Cap de la Madeleine, near Three Rivers.

T. Lefebvre, Esq.

3. The Rigaud Bell. This Bell was cast in London in 1801 for the parish church at Rigaud, where it was in use for many years.

C. de Lery Macdonald, Esq.

4. A wooden pipe of the first water-works in Montreal, 1801-1815.

— Starke, Esq.

5. The weather-vane from old St. Gabriel Church, the first Protestant church built in Montreal, 1792; demolished, 1903.

6. A very finely wrought weather-vane from one of the out-buildings of the Château.
7. Iron knee of the King's ship *l'Orignal*, which sank in the harbor of Quebec, in 1750, while being launched.
Quebec Harbor Commissioners.
8. Old crane, from an early French house on Jacques-Cartier Square.
F. D. Monk, Esq.
9. A panel from the Chapel of Notre-Dame-de-Victoire, built, 1713; demolished, 1900.
W. D. Lighthall, Esq.
10. A piece of oak planking of the steamboat *John Bull*, one of the first steamboats on the St. Lawrence.
L. N. Pare, Esq.
11. A piece of a beam from the Gobert house, Quebec, in which Gen. Montgomery's body was laid, 1st Jan., 1776.
P. Poulin, Esq.
12. A piece of cornice of a room in the old McGill house. 1720-1903.
13. The first fire-engine sent out to Montreal by the Phœnix Fire Insurance Company, in 1805.
Alex. T. Patterson, Esq.
14. A piece of rail of the first railroad in Canada between Montreal and St. John's, 1836.
15. Piece of oak of man-of-war sunk in the River Richelieu in front of Fort St. John by Gen. Montgomery in 1775.
P. J. L'Heureux, Esq.

No. 3.

This vault in the olden time, was used for storage purposes. It was divided into four parts by walls about four feet in thickness, two of which were removed. During the occupancy by the English Governors, this vault was used as a wine cellar.

No. 4.

This vault was the principal kitchen of the Château. The great fire-place had a crane on which the pots were hung, and up the chimney is an iron rod on which hams and bacon were smoked. A recess at the side is where a wheel was used in turning the spit, and generally worked by a dog.

No. 5.

This vault was used as a kitchen and bakery. In the side of the fire-place is the capacious oven, in as perfect condition as when in use two centuries ago.

THE LAWN.

In front of the Château, is the Louisbourg Gun, weighing four tons. This gun was on the French man-of-war *La Prudente*, which was sunk by the English in the harbor of Louisbourg, in 1758. It was raised in 1900, brought to Montreal, and presented to the Château by

S. Coulson, Esq.

The gun carriage—an old English one of oak, made in 1843—was presented by Sir Frederick W. Borden.

Minister of Militia.

The pile of solid shot number 91. This shot was brought from Cuba after the Spanish-American War.

R. W. McLachlan, Esq.

Cannon from one of the nine ships of Sir Hovenden Walker's fleet, wrecked on *Isle-aux-Oeufs*, Aug. 26, 1711, in the expedition which sailed for Quebec to wrest Canada from the French.

Geo. Boulter, Esq.

The front tower of the Château is surmounted by an antique wrought-iron vane [from the old Recollet Church, Notre Dame Street], made in 1692.

On the rear tower of the Château is the Cross of the Recollet Church, 1692.

St. Maurice River

400 MILES LONG
Drains 18,000 sq. miles

C. N. Q. to La Tuque, through the Laurentians, and back down the St. Maurice to Grandes Piles, thence rail to Montreal or Quebec, and all in two days, makes an even prettier trip than the Saguenay—the St. Maurice scenery resembling that of Lake George.

PARTICULARS FROM

GUY TOMBS, General Passenger Agent

CANADIAN NORTHERN QUEBEC RAILWAY - - - MONTREAL

KODAKS

WHOLESALE AND RETAIL

INSTRUCTIONS AND INFORMATION FREE

TAKE ONE ON YOUR TRIP

Ask for samples, Catalogues and Bargain List. Developing, Printing, Enlarging and Copies. Cameras $1.00 to $150—all guaranteed.

Montreal Photo Supply

116 Notre Dame St. W (near Notre Dame Church). Tel. Main 1467
Uptown, 148 Peel Street (near Windsor Hotel)

Don't leave without a

SOUVENIR of your visit to the **CHATEAU**

—can be obtained right here at the Counter

PURE AIR PURE WATER COOL NIGHTS and

The Wildest Scenery East of The Rockies

Two of the most luxurious of modern American hotels are at

BRETTON WOODS

IN THE HEART OF THE MOUNTAINS

Directly on route to Portland and the Coast of Maine from

NIAGARA FALLS, THOUSAND ISLANDS
MONTREAL, QUEBEC and
LAKE CHAMPLAIN

Daily train from hotel grounds to Summit of Mt. Washington by the Cog Railway

Two trains to Famous Profile in Franconia Notch

Three trains for the Rail Ride in Open Cars through Crawford Notch

Mountain Wagons for the ascent of Mt. Willard

MOTOR CARS

for day or half-day trips to all parts of the mountains and two-day trips to Dixville Notch, Lake Memphremagog, Lake Champlain, Lake Winnipesaukee, Portsmouth, Old Orchard Beach, Portland, Poland Spring at the Rangeley Lakes.

WRITE TO

ANDERSON & PRICE, Managers

BRETTON WOODS, N. H.

Through trains day or night Bretton Woods to New York or Boston

See Mr. Armand Lalonde, Agt. B. & M. Rd., 138 St. James Street

TEES & CO.

300 St. James Street
Montreal Phone Main 327

Funeral Directors and Desk Makers

SPECIAL NOTICE TO VISITORS

When you are through with the "CHATEAU" you will be ready for a

Lunch or Dinner

You cannot do better than take the Beaver Hall car outside the Chateau, going west, or the Notre Dame car going west, and transfer to

The Edinburgh Cafe

WHERE ALL TOURISTS MEET

Tea Rooms Upstairs Afternoon Teas, Salads, Ices, etc. will be served from 3 to 5.30 p.m.

BREAKFAST—From 7 to 10.30 a.m.
LUNCHEON—From 12 to 3 p.m.
DINNER—From 5.30 to 8 p.m.

Tables for Special Parties may be reserved by Phone. Ladies' Waiting and Writing Rooms on the main floor. Gentlemen's Smoking Room off the Main Dining Hall.

The Misses Louttit, Proprietors

436 St. Catherine Street West

Telephone Up 2947

Only two minutes walk from Windsor Hotel The Beaver Hall car passes the door.

A NATIONAL PRIDE
POPULAR EVERYWHERE
MADE IN CANADA
"THE BEST"

GURD'S GINGER ALE
Caledonia Water, Etc.

Under direct management of Mr. Charles Gurd since 1868

In purchasing please see that our label is on every bottle, as this is a guarantee against inferior substitutes.

Charles Gurd & Co., Limited
MONTREAL

SOUVENIRS of all kinds of the Chateau can be obtained at the Counter. Don't leave without seeing them. These are sold for the benefit of the Chateau.

Old Mahogany and Rosewood Furniture
in Rare Old

CHIPPENDALE, SHERATON
and COLONIAL

Old Silver and Sheffield Plate,
Quaint Old Brass and Copper,
Rare China and Bric-a-Brac,
Grandfather and Mantel Clocks

We extend a special invitation to visit our

Antique Art Galleries

Phillips Square, MONTREAL

B. M. & T. JENKINS

424 Yonge St. Toronto Tel. Up 1076

In Sharp Contrast to the old-world atmosphere that pervades the Chateau de Ramezay, is the busy, cheerful hum that greets one in

SCROGGIE'S

Montreal's Chief Departmental Store

The Chateau reminds you of the founding of this noble city. Scroggie's demonstrates its commercial growth; here the summer tourist or the habitual traveller can obtain

Souvenirs, Indian Work
Enamelled Work
Jewellery, View Cards, Etc.

or supply any personal need that may arise—from vaster assortments and at more advantageous prices than in any other store in the city

W. H. Scroggie Limited

St. Catherine, Victoria and University Streets

MONTREAL, QUE.

6596X9
13

Herald
FRG